The Port Arthur News

VOL. XXIII, NO. 218. PORT ARTHUR, TEXAS, TUESDAY, AUGUST 5, 1924. PRICE FIVE CENTS

SHORT STORIES

Facts With Frills, Facetious And Otherwise By "S. S."

Cisterns drying up.

Department club dance tonight.

Nothing new on traction franchise.

H. C. L. has hit watermelon crop, say dealers.

Rev. V. A. Godbey taking his meals out nowadays.

Fifteenth court grand jury to reconvene August 18.

Revetment test on canal to be extended 100 feet.

Levee around city to be raised to nine feet everywhere.

DAILY SHIP SCORE: Port Arthur 7; Beaumont 6.

Many youths leaving home last week according to police records.

Of eight traffic markers on Procter street two have escaped unscathed.

Child health clinic tomorrow afternoon from 2 to 4 o'clock at Red Cross hut.

Aaron Grossman leaves tonight for Colorado Springs and other western points.

Prosperity in at least two lines of business, viz.: Picture post cards and bootlegging.

Mr. and Mrs. H. P. Foote leaving for Marlin today on vacation, driving through.

Write It Thus: "Wish you could be with us." It's being done from Tijuana to Nova Scotia.

Seventeen per cent loss on used car department last winter, says one P. A. auto dealer.

In the rush S. S. yesterday forgot to recall that the world war began few years ago yesterday.

Miss Bridges, county demonstration agent, will meet with women's committee of fair this afternoon.

Port Arthur's "S. O. S." broadcasting system against bad checks being listened in on all over Texas.

County Agent J. C. Ehrenkraut here this a. m. and says Port Arthur's fair prospects look good to him.

Mayor Logan told City Engineer Herpin this a. m. to repair holes in street at Dallas and Lakeshore.

President James R. Dooney of Retail Merchants' association left today on month's buying trip to New York.

TOUGH MOMENTS: When Mama gave her shingled flapper a shingling in the shingle shed for getting a shingle.

First fall fur seen on streets this morning and was made of feathers or at least something that looked like feathers.

W. P. McFarland sends S. S. photo of the "Trail of the Lonesome Pine," from Missouri, where he is vacationing in the Ozarks.

Elgin Blaylock missed boat to New York this morning and has decided not to vacation at all or at least not for awhile.

Collector Lomax says taxes are sure just as reported—sure hard to assemble for an estimate to the equalization board.

Bennison B. Davidson of Mansfield, La., is visiting his brother-in-law and sister, Mr. and Mrs. C. H. Huff of 2600 Ninth street.

NO, MA'M, S. S. DOESN'T: "Dear S. S.: Knowing that you are a man I hardly hope to get this printed but perhaps you'll start it anyway. I am seeking information from other wives who have husbands that have the "new" worn off. What I want to know is—do all husbands (not new ones, though) sit and eat a good meal without a word of appreciation, but "razell" if the meal is not good or any dish is poorly prepared? If not "razell," have that injured look husbands know so well how to assume? Or should wife come to town with a shade too much on each rosy cheek, he comments vociferously, but lets all the times she looks just right go by in silence. And do they all accept the small bills in silence, but groan, etc., over the big ones? Do they? I want to know, 'cause if they don't I'll be inclined to try, try again.—A WIFE WHOSE HUSBAND DOES.

PARTLY CLOUDY

LOCAL FORECAST: Tonight and Wednesday, partly cloudy.

FOR EAST TEXAS: Tonight and Wednesday, partly cloudy, probably local showers on extreme west coast.

FOR LOUISIANA: Tonight and Wednesday, generally fair, except scattered thundershowers in southeast portion Wednesday.

WINDS ON WEST GULF COAST: Light to moderate southerly.

FORECAST FOR WEST GULF OF MEXICO: Moderate to fresh and southeast winds; and partly overcast weather tonight and Wednesday, probably showers over west portion.

Highest temperature yesterday, 92; lowest last night, 80; precipitation, none.

Year Ago Today: Highest temperature, 89; lowest, 73.

Sunset this evening, 7:06 p. m.

Sunrise tomorrow, 5:38 a. m.

TIDE RECORD

Time of high and low water at Sabine Pass Light under normal conditions on Wednesday, Aug. 6: taken from tables prepared by the U. S. Coast and Geodetic Survey:

High tides, 7:47 a. m.; 7:57 p. m.

Low tides, 1:14 a. m.; 1:48 p. m.

TEXAS WEATHER AND ROADS

Dallas—Clear; roads good.

Fort Worth—Clear; roads good.

Houston—Fair; roads good.

San Antonio—Clear; roads good.

Highway Linking Cameron Parish and Port Arthur Proposed

PROMISE TO CARRY OUT DAWES PLAN

LABOR SOUNDS DAWES WARNING

"To Raise 'Cain' With Hell and Maria"

ANTI CHARGE MADE

A. F. of L. Demands Defeat of Republicans

ATLANTIC CITY, N. J., Aug. 5.—Labor's attack in the three-cornered presidential tilt must be directed against Chas. G. Dawes, an anti-unionist, the campaign committee of the American Federation of Labor decreed here today.

In its first order to its 3,000 voters the committee sounded a shrill warning against the republican candidates and gave its first campaign slogan, "Raise Hell with Hell and Maria."

Defeat "Necessary"

Defeat of the republican ticket is regarded as even more necessary than election of LaFollette, the labor candidate. The guiding masters of the national labor campaign are scheming the destinies of a movement bigger than they heretofore have attempted.

Dawes is hated with sincere bitterness by Samuel Gompers, labor's chief, who says the republican vice presidential nominee "typifies the extreme enemies of our cause." Pamphlets setting forth the record of the Chicago banker and author of the most advertised European reparations plan, were ordered prepared by the committee for circulation.

These documents charge Dawes with originating the organization known as the "minute men of the constitution," and through it, attempting to destroy organized labor by creation of the open shop. They accuse him of "undisguised capitalism," and "dollar despotism."

Claim Coolidge Anti

To go along with this, the pamphlets assert the record of President Coolidge in the Boston police strike where they maintain he revealed an anti-union stand.

Matthew Woll, who is acting as Gompers's right hand man in the

(Turn to Page 2, Column 5)

MAY EXTEND POLICE POWER

City Contemplates Step to Combat Rum Runners

Police may take part in chasing rum runners up and down the canal, if the city draws an ordinance extending its police power 15 miles each way on the canal.

The commission this morning moved to have City Attorney Wistner look up whether or not the city has the power of police power extension. If so, police would not only be chasing rum runners but preventing sea captains from turning waste oil into the canal, the commission decided.

No Taxation Power

Mayor Logan claimed a city had the power to extend its police power along a waterway and for a certain distance on each side, although the extension would not be made for taxation purposes.

Under such ordinance the city would collect damages from ships tearing loose electric cables at the Pleasure Pier bridge, as the Atlantic ship, W. M. Burton, did Saturday night, Logan claimed.

MAY BE ALIVE

New Theory Advanced In Murphy Mystery

Did Tom "Shotgun" Murphy board the Texas Company ship Solitaire more than two weeks ago and desert his cabin home at Taylor's bayou?

If he did he is probably still alive. If not the theory of Constable Baker and Deputy Johnson that the hermit was killed by whiskey runners and his body thrown in the bayou or swamps near his shack, is probably correct.

This was the statement of Baker this morning.

The Solitaire is back in port. Baker is trying to find out if Murphy took passage two weeks ago last Monday.

This is the last clue in the mystery, the constable said today.

MERWIN FAMILY BACK FROM LIVINGSTON

Mr. and Mrs. G. E. Merwin of 2311 Thomas boulevard have returned from Livingston, where they accompanied the body of Mrs. Merwin's mother, Mrs. Annabelle Aiken, who died in Port Arthur on August 1.

Funeral services were held in Livingston and were in charge of the Beaumont lodge of the Ladies Auxiliary S. U. of N. A. who paid their last respects at her grave. Burial was made beside Mr. Aiken, who died in January and was buried in Livingston.

Parisian Halo

What'll the women wear next? Here Mlle. Edmonde Guy wears the Parisian halo. Hair tight in front, bushy and kinky in the back. The halo keeps it in place and has large earrings to match.

INCREASE SIZE OF SHELL TEST

C-C Committee Believes Revetment Solved

Shell revetment on the canal will be given a further test, the city commission agreed this morning after Chairman George M. Craig of the Chamber of Commerce and Shipping committee formally presented the case. The 50 feet of revetment near the foot of DeQueen boulevard will be extended 100 feet. City Engineer Herpin estimated the cost of the 100 feet would be approximately $250. Grade on the new revetment will be 6 to 1, instead of 4 to 1 on the present 50 feet.

Committee Satisfied

"We are satisfied now," Craig said, "but we want the public to be convinced that it's a success. We have heard some talk that the present test was not sufficient, but we believe a larger test will give even better results."

It is considered likely that a bond issue will be proposed as soon as the new 150-foot revetment is given a test for 60 or 90 days.

Upon inquiry of Mayor Logan, it was found that out of the $2500 levee maintenance fund, $200.78 had been spent. The commission ordered City Engineer Herpin to see that the levee about the city be raised to standard height of nine feet everywhere. The $250 for revetment construction will be taken out of this fund.

Test Better Than When Laid

Examination of the revetment test by citizens has disclosed practically unanimous opinion in favor of the shell, it was declared today.

Within a foot of the water in the canal it was found that the shell rests practically intact, a hard, smooth surface having been formed where the water has made deposits of silt and sand. Another argument brought out in an examination of the test today was that oil on the surface of the canal has permeated the shell deposit wherever tossed by the water, and this has made it cohesive and practically wash proof. The east wind for days has kept the oil film thrown upon the west bank.

Today it was believed the test is even in better condition than on the first day laid, more than three months ago, water action having packed the deposit, and wave action having filled in crannies until it represents a hard, smooth floor, level but for the incline provided to dissipate the force of wave action.

Bicycle Police Is Latest Thing Planned

Bicycle police for Port Arthur.

Yes, sir, it's the latest thing here.

The city commission this morning "OKeied" Police Chief Covington's request for a bicycle policeman's station in the north end. A small frame station will be built at Seventh and Woodworth and a telephone installed. The new station will be known as substation No. 2.

The new policeman will be putting the "ankle grease" on the bicycle by Aug. 15, Covington promises the north enders. Three recent burglaries in the Model Addition make the bicycle patrolman necessary, the chief says.

SEAMAN DIES

Richard Benthum, 20-year-old seaman, died at Mary Gates hospital at 10:30 this morning. His body is being held at J. E. Grammier's pending instructions from relatives in Rhode Island. Benthum is understood not to have been on board a ship for some time, and is said to have been under the care of charity organizations here before entering the hospital. He had been in the hospital only a few days.

K.C.S. to Learn Fair Play Policy is Best, Col. Duff Declares

Speaks of K. C. S. Maneuver to Convert Main Line Out of Industrial Track Without Foundation

Interstate Commerce commission may take cognizance of recent acquisition by the K. C. S. of a site in Port Neches for station purposes in relation with the K. C. S. attitude to the proposed Duff line.

In a recent letter to Col. R. C. Duff apprising him of transfer of the piece of ground to the K. C. S., Leroy G. Stump took occasion to draw a parallel between the railroad's position in fighting Col. Duff's application for a certificate of convenience and necessity for the new line when the K. C. S., terming its trackage at Port Neches industrial, seeks to convert it without the formality of permission by the rail commission into a main track line by adding a rail station.

Changes Track Status

Establishment of a station automatically will change the status of the line from industrial to main line. By this procedure the K. C. S. provides itself with a status contrary to law, whereas Col. Duff's application made in good faith must rest or fall by decree of the Interstate Commerce commission, it is contended.

In a letter to Stump by Col. Duff, the latter says:

"The K. C. S. in respect to this matter, as well as others, will sooner or later learn that candor, fair dealing and a policy of live and let live are the best courses for a railway to pursue."

A Utah Parallel

In a similar case in Utah, the commission refused to a railroad company a certificate authorizing it to operate a branch which the railroad company constructed while the application was pending.

The commission declared that such action on the part of the railroad made a farce of the provisions of the interstate commerce act which prohibits such construction until a certificate of convenience and necessity first has been obtained from the commission.

BANDITS HELD FOR KILLING

Mexico Investigating Slaying of Mrs. Evans

PALISADES, Colo., Aug. 5.—Three bandits barricaded in a deserted mine near here resisted renewed efforts of officers today to shoot or gas them from their hiding place.

The robbers took refuge in the abandoned mine Saturday, after they had robbed the local postoffice of $15,000 in stamps and cash.

Chlorine Gas Fails

Chlorine gas failed to subdue the fugitives who hid themselves in a part of the mine which they sealed against the deadly fumes.

Bullets from sheriffs' rifles found soft landing places in the dirt about the tunnel, or in dummies thrown out by the bandits.

Today the officers prepared to unearth the men by sulphur fumes which are expected to penetrate any barricade they might erect.

Sheriff Watson served a "last notice" on the men to come out and be taken alive in notices posted at the mine entrance.

HIGH VALUE

Lomax Says Renditions Aggregate $29,000,000

That the total valuation of Port Arthur property on basis of renditions just completed will probably exceed $29,000,000 is the opinion of Tax Collector G. K. Lomax who with his force is busy classifying the renditions for a final report to the equalization board.

Personal property values have fallen off considerably this year the renditions surveyed thus far show, Lomax states. This is expected to bring the total valuation below what was originally estimated.

Youth "Missing" 14 Months Found Here

Silence of 14 months was broken yesterday when Emmett Malone, Gulf refinery employe, was placed in touch with relatives at Beeville, Texas, after previous attempts had failed to locate him here.

A story in The News apprised Malone that an uncle, Yates Malone, sheriff of Bee county, had visited Port Arthur in an effort to learn the whereabouts of his nephew.

"I'm all right, there's nothing to worry about," the younger Malone said, but he agreed that 14 months was too long a time to neglect writing the home folks and proceeded to dispatch a telegram.

Invoked Chains to Conquer Girl—Lost

FLAPPERISM must be conquered by chains a father in Model addition decided this week when his 16-year-old daughter refused to stay home nights.

The father found out the daughter was a female chip off the hardwood branch of the family tree. Keeping the recalcitrant daughter chained to her bed three nights straight, he thought modernism was weakening.

But he was wrong.

The fourth night a neighbor girl accomplice slipped in, disentangled her chain-bound sister and the two fled to freedom. Police found both late the next afternoon.

Father and daughter compromised. No more chaining to the bed post if the prodigal daughter would not run away from home, was the agreement said to be reached.

3 FIRE CALLS IN 3 HOURS

Runs Keep Fire Department Busy Early Today

Three fire calls in less than six hours kept the fire department busier Monday than any half day in several months according to Fire Chief LaRose.

The first call was at 11:30 in the morning and was to an oil store fire at 2047 Sixth. This was the third fire at this residence for the same cause in less than a year, Chief LaRose states. At no time has the loss been great, according to the records.

2-Room House Burned

At 208 West Fifteenth a small two-room house was destroyed about 3:30 and loss estimated at about $1,000 reported.

A few minutes intervall to a grass fire was made on West Seventh.

The fourth call was to 437 Seventh street where an auto blaze was extinguished.

"They always come at once. Something funny about it but one fire usually means another," commented the chief.

PLANE SMASHED MAC LAREN OUT

British Aviator Forced to End World Flight

CORDOVA, Alaska, Aug. 5.—"For the sake of the royal air force, I am sorry to have failed so. The condition of the plane makes it impossible for flying." Major A. Stuart Mac Laren wirelessed to the British air ministry at London today from the British cruiser Thiepval.

The airman abandoned his world flight, of which he had covered slightly more than 11,000 miles, because of a crash at Nikolski, in the Komandorski Islands off Siberia. He and his companions salvaged the hull and engine of their plane and were taken to Dutch Harbor on the cruiser. The messages made no mention of possible injuries.

Mac Laren was en route from West Kamachatka when he came down at Nikolski, smashing the wings and tail of his plane.

Drouth Causing Salt Water to Be Used

You might just as well get used to that salt water now.

Yesterday Jefferson county cattle were reported facing dire straits because of the drouth.

Today Port Arthur housewives were faced by an increasing number of empty cisterns.

Salt water will be the table style in Port Arthur soon unless rain, delayed for more than a month, soon makes its appearance.

Experimental steps with salt water of the variety running through the city mains was reported being taken by many women in their culinary preparations today, with it being viewed as likely that in another week or so the greater part of Port Arthur will be without cistern water.

ORDINANCE PROHIBITS SHOWS ON STILWELL

Shows in Port Arthur would be kept out of the area formed by Thomas, Stilwell and Railroad avenues and the canal by the terms of an ordinance the city commission this morning instructed City Attorney Wistner to draw.

Mayor Logan told the commission that the present ordinance restricting locations for shows was void, and urged that a new ordinance be prepared before the fall season of circuses.

HIGHWAY MAY CROSS SABINE

Project Proposes Causeway and Paved Route

OPENS TRADE FIELD

Vast Possibilities Seen in Completed Roadway

A plausible road dream that may mean much to Port Arthur is being aired out in business circles here and has already received the approval of the Chamber of Commerce and Shipping.

The dream is the connecting of Cameron parish across Lake Sabine in Louisiana, with Jefferson county via a causeway and highway.

Touch Pleasure Pier

Briefly the plan would be to begin the road at the Pleasure Pier at Port Arthur. The proposed route would proceed straight along the spoil bank of Lake Sabine to a point six miles south. Here the shallowest part of the lake and the narrowest point between Texas and Louisiana is found. At this juncture is proposed to build a causeway linking the two states.

Cameron parish is understood to have offered to build a six-mile highway on the other side which would lead to the Gulf beach. Here is where both states is said to be most vitally interested. The best beach to be found on the Gulf of Mexico without exception is at the end of the proposed six mile stretch of road on the Louisiana side, according to local business men.

Has Resort Angle

There it is proposed to build a health, pleasure and bathing resort which would be one of the best in the

(Turn to Page 2, Column 6)

NEW CLAUSE TO CODE ORDERED

Contents of Civil Service Amendment Withheld

The city commission this morning instructed City Attorney Vernon Wistner to draft an amendment to the civil service ordinance. The step is, considered by city hall attaches, they said, to be the latest in an effort to oust City Clerk E. H. Miles, although no official comment in this connection could be obtained.

The motion was made by Mayor Logan and received the assent of Commissioners Wade and Wiley.

"What amendment will be made?" the mayor was asked.

"Just a general amendment."

"Will it be a new civil service ordinance or just an amendment to the old one?" was asked again.

"All that will be left up to the city attorney."

Saturday Mayor Logan declared in the presence of Commissioner Wiley the commission would continue to "fire" Miles "until it takes—just like vaccination."

Miles Case Appealed

Miles and his attorney, R. L. Murray, won a point in court at Beaumont last week when Judge Campbell held the city clerk had been improperly discharged. This case has been appealed to Austin by the city.

When Miles was discharged last month by the commission because he was "unsatisfactory," the commissioners had previously passed an amendment, suspending all rules in passage, and eliminating the civil service board's part in the process of discharging civil service employees. Miles is a civil service employe.

Mayor Logan has been holding conferences with Wistner for the last week and it is expected that definite action in the city clerk-commission tangle will be taken this week.

CONVENTION

Legionnaires to Name Delegates to Brownwood

Delegates to the state convention to be held at Brownwood this month will be chosen at the regular meeting called for Wednesday night at the local American Legion hut and Commander J. L. Dunn asks a large attendance.

That at least 20 Port Arthur Legionnaires should attend the Brownwood convention is the belief of officials. The Legion is expected to bear the expense of several delegates.

Final figures for the new club house to be erected probably beginning this month will be submitted as another important business item.

SAYS PNEUMONIA TO BE FOUND HERE NOW

Generally other cities have cases of pneumonia prevale during the winter, but the reverse is true in Port Arthur, says Dr. Pat Reed, city physician.

"There are a number of cases of pneumonia here right now," says Dr. Reed. Three cases of typhoid fever and four or five cases of diphtheria make up the total of contagious diseases now in Port Arthur, Dr. Reed says

Heroine

Here's a heroine living outside the pages of girls' adventure books. When Robert Munroe of Detroit, Mich., was seized with cramps while swimming near Bay View, Mich., he was rescued by Esther Allen, 20, of Galesburg, Ill., shown above.

HIGHWAY BODY TO BOOST ROAD

C-C to Attend Conference With Commission

The highway committee of the Chamber of Commerce and Shipping will attend to Port Arthur's interests in the county-wide meeting which has been called for Thursday before the commissioners' court of the county at which time representatives from every section of the county are expected.

The commissioners' court says it wants the representatives to tell what the various sections of the county desire in regard to a proposed road program to include every portion of Jefferson county. The Port Arthur delegation left guide was meeting, Manager A. L. Burge of the chamber said today, with one thing in mind and from which there will be no variation.

To Push Local Road

This will be to see that Port Arthur's interest in road matters will come first and there will be no compromising or giving in on any project which will mean this city will have the fun of paying for roads it will never get the benefit from, Burge intimated. "Port Arthur is tired of being forgotten when road programs are made. The chamber committee will be on hand militantly to battle for Port Arthur's interests and the public can rest assured this city will not be neglected," Burge said.

The Port Arthur committee will hold a meeting before attending the county

(Turn to Page 2, Column 3)

ROUND WORLD FLIERS DEPART

Only 2 of Crew to Complete Journey

LONDON, Aug. 5.—Lieutenants Smith and Nelson, American round the world fliers, left Hornafjord, Iceland, for Reykjavik, the capital at 9:15 a. m. today, according to an Exchange Telegraph company dispatch from Reykjavik.

The cruiser Raleigh, which has been with the aviators in Hornafjord, steamed out of the harbor for Reykjavik as the airmen took off.

Only Two in Race

From now on there will be but two American world flight planes, for Lieutenant Leigh Wade has given up hope of rejoining his companions. His plane, the Boston, sank in the sea near the Faroe Islands.

"I am awaiting orders from the war department," Lieutenant Wade said. "But I see no possibility of continuing the flight unless another machine and parts were shipped to Kirkwall."

SAYS LOEB HAS DISEASED MIND

Dr. William Healy Takes Stand for Defense

CRIMINAL COURT ROOM, CHICAGO, August 5.—Richard Loeb has a "thoroughly diseased mind," Dr. William Healy, Boston psychiatrist, testified at the judicial hearing of Loeb and Nathan Leopold, Jr., for the murder of Robert Franks, when it was resumed at 10:55 a. m. today.

"That is the conclusion I have reached after a thorough examination of Loeb," the psychiatrist said.

"The fact that he carried his vivid phantasy over into every day life of activity and because it is unthinkable that a mentally normal person would commit such a heinous crime, I am even more convinced that my conclusions are correct," the witness said.

FAITH PLEDGED BY GERMANS IN FIRST SESSION

Enthusiasm Prevails as Plenary Meet Adjourns

PROGRAM PRAISED

Chancellor Sounds Harmony Note in Address

LONDON, Aug. 5.—"Upon the success of this conference depends the fate of Germany—the fate of Europe. Good will and thorough sincerity are necessary to success and in that spirit the German delegates purpose to negotiate."

Replying in these words to a speech of welcome delivered by Premier Ramsay MacDonald, Chancellor Marx touched off a burst of optimism and good feeling at the inter-allied reparations conference today.

The applause was spontaneous and enthusiastic and the conference adjourned with the delegates in high spirits.

Delegates On Hand

The Germans, who arrived here this morning and went at once to the plenary session, were handed a draft of the inter-allied agreements reached during the past fortnight. They promised to be as speedy as possible in studying these agreements. Another plenary session, possibly tomorrow, but more likely Thursday, will hear their views.

Marx confined the decision of the German government to accept the Dawes program, as a basis for solution of the reparations question and said Germany is ready to pass legislation necessary to make her acceptance effective.

"We see in the Dawes plan," the chancellor said, "a way which will and must give Germany her freedom and at the same time give her an opportunity to cooperate with other nations for the reconstruction of Europe."

Hopes for Success

"If this conference is successful, as I hope confidently it will be, then the whole German people as soon as essential conditions for their freedom and economic activities have been restored, will devote their entire strength to carrying out the obligations imposed on them by the Dawes recommendations."

Prime Minister MacDonald pointed out it was not necessary for the Germans to hurry that they had a long journey and probably were tired. Hence, he said, he proposed to hand over the drafts of the inter-allied agreements and asked the Germans to prepare a statement of their views for submission to the secretary.

Marx promised to expedite this statement as much as possible.

Allied Leaders Confer

The plenary meeting then adjourned and the big seven allied leaders conferred for half an hour.

MacDonald and Marx were the only speakers at the plenary meeting and spoke in English and German respectively.

The British prime minister, in welcoming the German delegates, said:

"You Germans have come here to learn how the experts' plan will be put into operation."

Anxiety Is Stressed

MacDonald stressed the anxiety of all to effect an agreement and begin carrying out a program of mutual responsibility in a sincere and honest attempt to fulfill obligations "after every argument has been fairly heard."

The speaker outlined the inter-allied agreements, pointing out Germany's views are sought upon these agreements because consent of the German people is required for their fulfillment. He emphasized that the sole duty of the conference is to put the experts report into effect and said that he, as chairman, was forced to confine discussion solely to the Dawes recommendations.

"I hope that through a spirit of cooperation, we will arrive at a speedy agreement, aiding the conference to be successful, in making possible restoration of friendly relations between the governments of all Europe."

Blaze Put Out, But Papers Burned

Fire starting in a waste paper basket at the Port Arthur Iron and Metal Company Sunday destroyed valuable records, according to Aaron Gossman, a member of the firm. Little damage was done in the office itself, the blaze quickly being extinguished, Gossman said.

EQUALIZATION BOARD MAY HOLD UP WORK

The equalization board may not start work until late this month, G. K. Lomax, city tax assessor and collector, says.

"All I'm trying to do is to get these rolls ready this month," Lomax says. Mayor Logan asked Lomax about the progress of the rolls this morning.

NEWSPAPER ARCHIVE® NEWSPAPER ARCHIVE®

DRUGGIST FINED ON MEDICAL ACT

First Case of Kind to Be Tried Here

Special to The News

BEAUMONT, Texas, Aug. 5.—A Port Arthur druggist was fined $25 Monday in Judge C. N. Ellis' county court-at-law for a violation of the state medical act. It was the first case of this kind to be tried following return of a number of grand jury indictments against druggists in both Port Arthur and Beaumont. The allegation the druggists named were not employing a prescription clerk with a state license.

COURT DOCKET

Suits Filed

James [illegible] vs. Builders Lumber comp[illegible]

Divorce Suits Filed

Rose Morris Land vs. James Land.

Annie Mae Thurman vs. William Thurman.

Maynor Thomas vs. Charlie Thomas.

Lucy Rivers vs. John Rivers.

Winnie Salling vs. W. J. Salling.

Marriage Licenses

Ira Lee Henderson and Miss Nora Lee Lampley.

C. C. Swidell and Miss Mary Sherman.

Wellington Smith and Evelyn Broussard

Adam Petry and Mrs. Gesta Humbrey

L. W. Head and Miss Lois Johnson

Automobile Licenses

J. H. Pexley, 542 Houston, Port Arthur, Buick

J. H. Butler, 1040 Procter street, Port Arthur, Franklin.

J. J. Woodruff, Box 202, Port Arthur, Oldsmobile.

C. P. Livesay, 3942 Seventh St., Port Arthur, Dodge.

P. W. Jackson, 1649 Sixteenth street, Port Arthur, Ford

Mrs. Lydia Daigle, 1101 San Antonio, Port Arthur, Ford.

O. E. Crews, 248 Seventeenth St., Port Arthur, Ford

Manuel Garcia, 820 Vicksburg, Port Arthur, Ford.

THIEVES LOOT CASH REGISTER

Special to The News

BEAUMONT, Texas, Aug. 5.—While a negro attendant was asleep only four feet from a cash register, thieves entered the office of the Texas Ice company and obtained about $90 from the cash register. The cash register was found pried open about 2:30 a. m. when the negro awoke. About $75 in bills and $15 in silver was taken from the register. Finger prints were obtained by Bobbie Ellis of the local police department.

WORK OF FILLING JURY WHEEL STARTED

Special to The News

BEAUMONT, Texas, Aug. 5.—Work of re-filling the new jury wheel started this morning. One deputy from each office of the court house is helping with the work which was started after Judge George C. O'Brien of the 58th district court had read the laws to those present regarding the way in which the wheel should be filled

PLAN CLINICS FOR ALL COUNTY

Special to The News

BEAUMONT, Texas, Aug. 5.—A meeting of city and health officers was held here Tuesday morning at which time Dr. A. T. Moore, in charge of child hygiene work from New York city completed plans for clinics and lectures for white mid wives throughout the county.

FACE EXTORTION CHARGE HEARING

BEAUMONT, Texas, Aug. 5.—H. D. Morse, Jr., and F. E. Nichols went on trial this morning before Judge J. D. Campbell on charges of extortion. Both are former peace officers.

BAILIFFS BEGIN SERVING WITNESSES

BEAUMONT, Texas, Aug. 5.—Bailiffs will begin serving witnesses for the grand jury the coming week. The grand jury recessed two weeks ago and will not meet again until August 18.

4 Instantly Killed In Philadelphia Crash

PHILADELPHIA, Aug. 5.—Four persons were instantly killed today when a Pennsylvania express from Longbranch, N. J., to Camden, N. J., struck an automobile at a grade crossing at New Lisbon, N. J., according to a report received at the headquarters of the road.

MARKETS

WALL STREET JOURNAL FINANCIAL REVIEW

NEW YORK, Aug. 5.—The long anticipated reaction in stocks appeared to have begun today. It did not get very far, however. The retreat was accomplished in orderly fashion and were evidences of good buying on the decline, which was confined largely to industrials.

Railroads, especially the hard coal carriers, advanced against the trend of industrials for some time. Delaware, Lackawanna and Western and Delaware and Hudson making new highs for the movement.

Reports from steel and other centers continued communicatively encouraging but they had little weight, most traders considering only the technical position of the market. A temporary reaction, it is felt, would serve to strengthen the market and put it into position to continue its upward march.

CLOSING PRICES

U. S. Steel 104¼, off ¼
Baldwin Locomotive 124¼, off ¼.
Studebaker 51¼, off ¼.
American Can 125¼, off ¼.
General Electric 274¼, off ¼.
Colorado Fuel 53¼, up ¼.
Consolidated Gas 77¼, up ¼
Atlantic Refining 561, off 1¼.
Union Pacific 141¼, up ¼
Southern Railway 32¼, off ¼.
New Haven 37¼, off ¼
Erie 23¼ off ¼

OPENING PRICES

Texas Company 41¼, up ¼.
U. S. Steel 105¼.
North American 56¼
Studebaker 51¼, up ¼.
Pennsylvania 45¼, up ¼.
American Can 125¼
U. S. Rubber 31¼, off ¼
General Electric 276¼ off ¼
Union Pacific 142¼, up ¼
Southern Railway 32¼, off ¼
Southern Pacific 94¼
Baltimore and Ohio 53¼

FOREIGN EXCHANGE

NEW YORK, Aug. 5.—Foreign exchange closed higher.

Sterling $4.46¼, up 1¼.
France .0535 up .0014.
Lire .0441, up .00051
Belgium .0545¼
Marks 4,210,000,000,000

OPENING PRICES

Sterling $4.45¼
France .0545.
Lire .0439¼
Belgium .0457¼
Marks 4,210,000,000,000

Retailers Warned

That the giving away of Ford cars by merchants whereby tickets are given as premiums in contests entered into with purchases is dangerous because it lays the merchants and the organization sponsoring the movement open to prosecution is the gist of a warning being sent out from state headquarters at San Antonio to all Retail Merchant associations and received here by Secretary Felix Broussard today

PLEADS GUILTY

Pleading guilty to the theft of a bicycle a negro youth, giving the name of Elec Lee, was given a fine of $10 and sentenced to five days in jail by Judge R. A. Shivers in corporation court today.

The wheel was recovered by the police department.

RETURNS TO HIS HOME

E. H. McGuire of the News editorial staff, who underwent an operation for appendicitis last Saturday a week ago, left Mary Gates hospital this morning.

Dickey's Old Reliable Eye Water refreshes and strengthens weak and tired eyes. All druggists 25c.—Adv.

SUES FORD FOR ALLEGED DEBT

Self-Styled Salesman Seeks $500,000 Cash

DETROIT, Aug. 5.—Suit for $500,000 was instituted against the Ford Motor company in circuit court here today by Warren A. Ayres, Detroit, who alleges that amount is due him as payment for services in engineering the purchase of stock from John and Horace Dodge for $23,000,000.

In his petition Ayres says that at the request of Ford company officials, he carried through the deal by which the Dodge brothers, who had been associated with Ford since the beginning of his career as an automobile manufacturer, disposed of their holdings in the Ford company.

To carry out the task, Ayres says, his energies were required from January 17 to June 29, 1919, and that the half million dollars asked is a reasonable payment for the services performed.

'CHICAGO SLOW DOWN' IS NEW POLICE ORDER

CHICAGO, Aug. 5.—Chicago has been ordered to slow down by Chief of Police Morgan A. Collins, who announced that all automobile speed laws will be strictly enforced.

"Autoists have been getting away with an average speed of 25 to 30 miles an hour," the chief's warning said. "As a result, there has been a toll of two or three deaths a day in Chicago."

PIER BRIDGE TO BE IN OPERATION SOON

Traffic across the pleasure pier bridge will be opened again this afternoon when the submarine electric cable will be repaired. Workmen were busy repairing the cable this morning.

The cable was torn loose Saturday night by a ship dragging her anchor. Saturday night and Sunday traffic was allowed to cross by raising and lowering the short span of the bridge by hand. Yesterday, however, the bridge remained up all day.

Checks Stolen

Warning that 155 pay checks of the San Antonio and Arkansas Pass were stolen Monday at San Antonio has been received at the local Retail Merchants' association office and all merchant members notified to be on the lookout for them.

The checks vary in value from $20 to $200. As far as has been learned, none of the checks have appeared as yet.

PEOPLE WHO WERE ONCE GOOD LOOKING

A heartrending and yet interesting thing happened in a downtown store when a middle-aged lady got into an argument with a clerk. "I know what I want," she kept saying. "I have tried all those other things but I know from what I saw it do for some friends of mine that it is Black and White Ointment which gets rid of these pimples and blotches. I was just as pretty as any girl when I was young, but I got careless and now I am in the fix you see."

So many people are now insisting on Black and White Ointment, and Black and White Soap, to get rid of pimples, blotches, eczema, rash, tetter, ringworm, "breaking out," etc., because they see and hear of the thousands of others who now know they can depend upon it. And they are more economical, too. The 50c size Ointment contains three times as much as the liberal 25c size. All dealers have both the Ointment and Soap. —Adv.

COLLIN COUNTY HAS GAIN IN SCHOLASTICS

M'KINNEY, Aug. 5.—There is a total of 651 more scholastics in Collin county this year than last, County Superintendent J. W. Moseley has announced.

There were 24,307 scholastics in the county last year, while there are 24,958 this year. Due to the increase in number of pupils as well as an increase of $2 per capita tax, this means an addition of $35,348 school money in this county. State aid will also swell the amount.

GOSS, POLADINA MAKE BOND ON RUM CHARGE

Growing out of the arrest Saturday near Taylor's Bayou of W. Goss and T. S. Poladina by Constable H. F. Baker and Deputy Johnson when two stills and a quantity of whisky were alleged by officers to have been confiscated, the former two were given an examining trial before Judge R. G. Robertson in justice court this morning and bound over to the grand jury in sums of $750 each.

The two men made bond.

Richard Tompkins Fined $15 On Vag Charge

Richard Tompkins charged with vagrancy in connection with alleged desertion of minor children was tried before Judge R. G. Robertson in justice court this morning and fined $15.

Defendant gave notice of appeal to the county court.

OTHER TOWNS INQUIRE ANENT S.O.S. 'SYSTEM'

Fame of the effectiveness of the Retail Merchants' association's "S. O. S." system for handling "hot" check artists is spreading over Texas though it has been in actual operation a little more than a week.

Secretary Felix Broussard today received two letters from retail merchants' associations asking for details of the system. One of the inquiries was from Eagle Lake and the other from Victoria. The secretary mailed out samples of the membership card with the key to the system to the two cities.

Buys Cafe

A. L. Fourny has taken over the restaurant of Tom Covington at Sixth and Austin and will open for business Wednesday morning.

HIGHWAY BODY

(Continued From Page 1)

conference, is the plan now. Among the road matters upon which the committee is expected to take a stand is that of a proposed High Island road. The Port Arthur committee, it was indicated at the Monday directors meet, will enter into no agreement regarding the High Island road unless that highway comes through Port Arthur.

Cheaper Route Argued

It is pointed out the road could be built through Port Arthur much cheaper than the route which Beaumont is said to favor.

Another road matter which the local committee will try to straighten out is in regard to the Lavell section of the county. The farmers of that section are said to be anxious to get their products into Port Arthur. The way the highway now runs, the Lavell farmers must travel via Beaumont and a distance of 24 miles to get to Port Arthur. It is believed the local committee will suggest a road built to connect with a Port Arthur highway which would cut the distance to 10 miles from Lavell to here.

A number of other propositions of interest to Port Arthur from a highway standpoint, are being worked out. Henry Lohmann is chairman of the highway committee. With him are H. F. Barker, E. P. Baker, Julius Deutser and George Carter.

LABOR SOUNDS

(Continued from Page 1)

campaign, expressed the sentiments of the committee in a statement declaring that "General Dawes' record will receive the proper attention and we are not without information as to that record as far as labor is concerned."

To Call on LaFollette

There was no time lost in getting the movement under way. Hardly had the endorsement of the independent ticket been announced before the committee began working out the details of its campaign. It will call upon LaFollette in Washington next week and pledge its service to him.

Woll says the committee will work in complete harmony with the directing LaFollette committee in Washington and the aid wherever possible. Woll welcomed LaFollette's reply to the endorsement, saying: "It is of great importance because some of the senators' critics have intimated that there was in the senator's economic philosophy, strain of carious with us. His endorsement of non-partisan political program forms a solemn pledge to the whole American people, a pledge of restitution, renovation and democracy in government."

HIGHWAY MAY

(Continued from Page 1)

United States and should be the best easily on the Gulf coast.

Port Arthur is interested in the resort angle, but chamber officials see a far greater benefit, with a concrete road leading six miles from the Pleasure Pier to a causeway which leads into Louisiana and connects with another concrete road.

The proposed highway opens up to one of the best farming sections of Louisiana from which Port Arthur would derive an almost exclusive benefit, chamber officials said. Even Lake Charles, the nearest large city on the other side of this section, has no highway connections, it is pointed out.

A straight shot to Port Arthur on an improved highway and across Lake Sabine is looked upon as in a class with the building of the canal. A pioneering project but one which should add millions of dollars to Port Arthur's annual trade. Port Arthur, it is pointed out, has been limited in its trade territory. This proposal, it is believed, would exactly double its potential agricultural basis.

The section which would come under Port Arthur's surveillance and be considered as its own trade territory is the greatest fur section of Louisiana. Thousands of dollars annually would accrue to this city from this trade movement which would come through here from fur alone, is the belief of those who have investigated.

Port Arthur's highway committee at present is in the midst of a big program to protect this city's interest in a proposed county-wide movement. The Louisiana project will be taken up as soon as possible and will be in the making before many months, chamber officials believe.

Eczema on Feet

One man says he had it over 20 years and that one bott Imperial Eczema Remedy cured him. All druggists are authorized to refund your money if it fails. dr.

THAT DAILY HEADACHE

Chances are it's caused by Constipation—which brings on Liver Trouble, Indigestion, Shattered Nerves, Sleeplessness and that constant feeling of always being tired which makes and keeps you miserable in mind and body. Gen-Lax, the great Laxative Tonic, is what you need. "Cleans you out and tones you up" and keeps your system in shape. Sure in effect. Made by the Gen-Lax Medicine Co., Inc., Mobile, Ala. Sold by Owl Drug Store and all other good druggists.

GEN-LAX LAXATIVE-TONIC

HOLTON

PEOPLES

WED. THRU SAT.
"Fighting Coward"
—TODAY—
"Flowing Gold"

STRAND

PETE PATE'S SYNCOPATED STEPPERS
—In—
"Daffy Down Dilly"
WED. THRU SAT.
Picture
"Loyal Lives"—

TODAY PROGRAM DAY

Information regarding casts and time of shows cheerfully given.

Phones
528 692

THEATRES

CAMEO

4 DAYS STARTING WEDNESDAY

No drama greater than the drama of life—no life-drama that hits the heart as this. Here 'mid the scenic grandeur, the glory and marvels of the true West unfolds the story of a man who proved himself a man clean through.

20,000,000 Have Read and Loved It!

"When a Man's a Man"

A First National Attraction

JACK DEMPSEY
—In—
"A SOCIAL KNOCKOUT"

Down With Cooking
and stewing Summer mornings

QUICK QUAKER — ready in 3 to 5 minutes. No hot kitchens, no fuss, no muss, no frying pans to clean

HERE'S the *new* Summer breakfast, Quick Quaker, the new Quaker Oats.

Rich and flavory, a complete vigor breakfast, cooked, served and eaten, the kitchen cleared away and spotless, *in a jiffy.*

Takes the place of too heating foods, gives you the strength to keep up Summer vitality, gives women freedom from kitchen work.

Try it. Note its rich Quaker flavor. See what a joy it is.

Standard full size and weight packages—Medium: 1¼ pounds; Large: 3 pounds, 7 oz.

Quick Quaker
Cooks in 3 to 5 minutes

SUFFERED SINCE YOUNG GIRL

Words Failed to Express Benefit Received from Lydia E. Pinkham's Vegetable Compound

Greenville, Texas.—"Words can not express how much good Lydia E. Pinkham's Vegetable Compound has done for me. Every month I would have cramps and headache, and I felt like I was freezing to death. I suffered in this way from the time I was a young girl, and all the doctors said was 'operation.' For months I had a tired, sleepy feeling all day, and when night would come I would be so nervous I couldn't stay in bed. Our druggist recommended the Vegetable Compound to my husband and he bought four bottles. I have taken every one and I think I have a right to praise your medicine."—Mrs. J. L. HOLLEMAN, 2214 E. Marshal St., Greenville, Texas.

For fifty years Lydia E. Pinkham's Vegetable Compound has been used by women from girlhood through middle age.

It is a dependable medicine for troubles common to women. Such symptoms as Mrs. Holleman had are relieved by correcting the cause of the trouble. For sale by druggists everywhere.

SAYS CALOMEL SALIVATES AND LOOSENS TEETH

The Very Next Dose of this Treacherous Drug may Start Trouble

You know what calomel is. It's mercury; quicksilver. Calomel is dangerous. It crashes into your bile like dynamite, cramping and sickening you. Calomel attacks the bones and should never be put into your system.

If you feel bilious, headachy, constipated and all knocked out, just go to your druggist and get a bottle of Dodson's Liver Tone for a few cents which is a harmless vegetable substitute for dangerous calomel. Take a spoonful and if it doesn't start your liver and straighten you up better and quicker than nasty calomel and without making you sick, you just go back and get your money.

Don't blame calomel! It makes you sick next day, it loses you a day's work. Dodson's Liver Tone straightens you right up and you feel great. No salts necessary. Give it to the children because it is perfectly harmless and can not salivate.—Adv.

PUBLIC ANNOUNCEMENT

Port Arthur's Down Town Home

The Plaza Hotel is now under the management of Harry Westfall, general superintendent, Van Noy Interstate Co. Hotel and Dining Service.

On and after August 1st rates on all rooms will be materially reduced. A first class dining service will be installed, as soon as alterations are completed.

Attractive rates to commercial travelers and permanent guests.

GET YOUR KITCHEN CABINET NOW

The ONLY *Kitchen Cabinet with these Features* designed by 369 Women

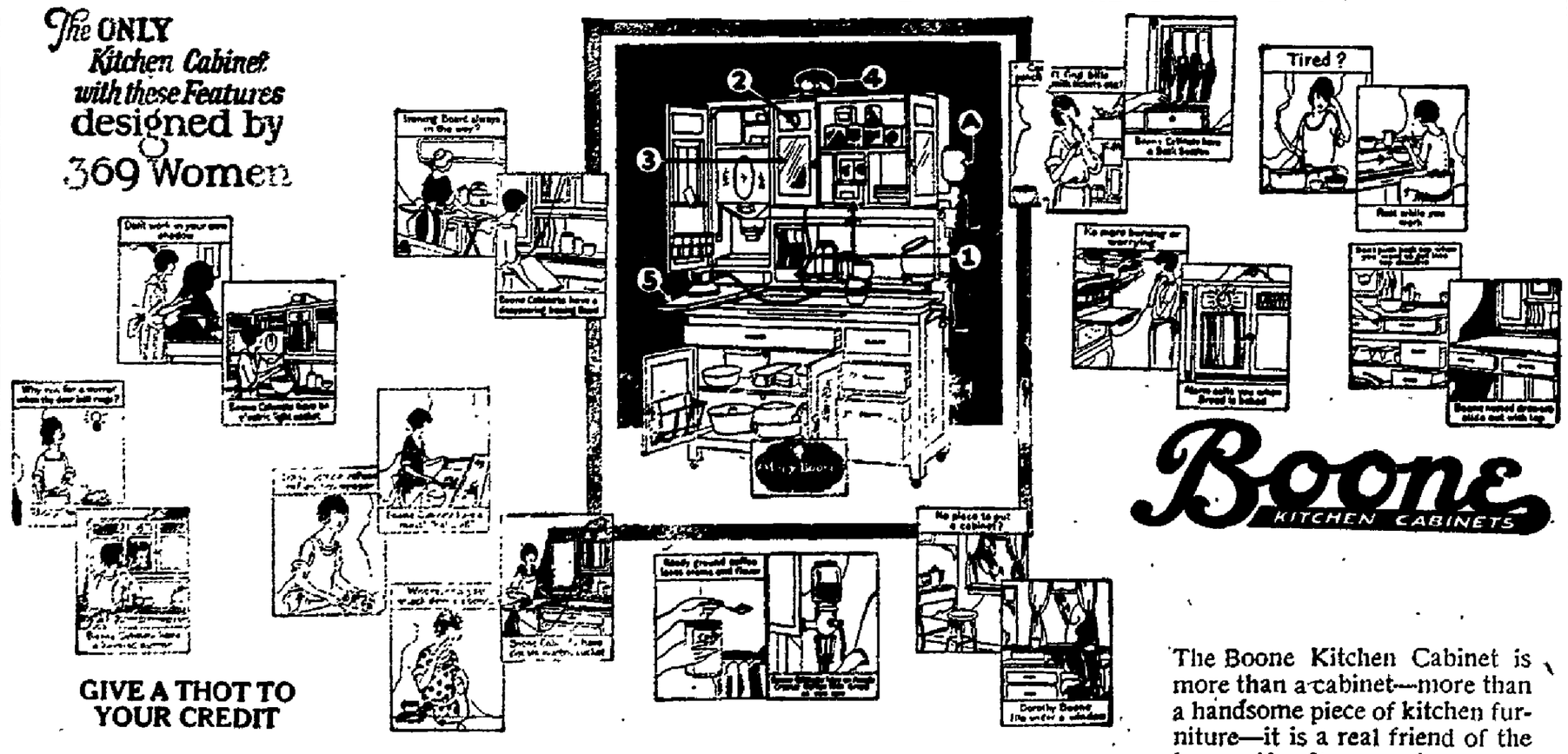

GIVE A THOT TO YOUR CREDIT

Your credit is one of the most valuable assets you have. When you decide to furnish your home—make it a real home, a happier home—you should give some thought to the credit terms offered. We want you to consider our wonderfully inviting plan of a dollar down. Come in today and let us talk it over.

A DOLLAR DOWN WILL DO:
Scott & Waller FURNITURE COMPANY
Procter at Dallas Phone 844

The Boone Kitchen Cabinet is more than a cabinet—more than a handsome piece of kitchen furniture—it is a real friend of the housewife. It saves her many steps, many dollars and many hours of work. If you have not yet seen this marvelous efficiency increaser, you should come in at once and let us demonstrate.

NEWSPAPER ARCHIVE®

POLICE PROBE KU KLUX CLASH

Two Persons Hurt, Several Beaten in Riot

NILES, Ohio, Aug. 5.—With two persons seriously injured, several beaten and six under arrest, police today began an investigation of what is reported to have been an open clash between Knights of the Flaming Circle, an anti-klan organization, and members of the Ku Klux Klan here last night.

One thousand persons are said to have participated in the melee.

Bricks, Clubs Used

The fight resulted, police said, when hundreds of the opposing organizations met in the streets. Fists were used at first and then bricks and clubs were resorted to by some.

Deputies from Warren, near here, were called in and assisted Niles police in breaking up the riot.

Klansmen, whose organization was instrumental in electing Mayor Harvey C. Kistler and Police Chief Round in the last election, charge that members of the Flaming Circle have sought to oust the mayor and police chief through appeals to Governor Vic Donahey.

MASONIC TEMPLE IDEA RESURRETED IN FALL

That the proposed building here of a Masonic temple has not been abandoned but the idea still is being kept alive is the statement of H. F. Banker, chairman of the building committee.

Architect's plans have already been drawn and the kind of building desired already decided upon. Representatives of banking institutions and loan companies from the east have been here off and on during the summer in an effort to present financing plans, according to Banker.

The idea will be thoroughly resurrected during the fall and a movement launched to raise funds for the building, Shriners and other Masons indicate.

SEATTLE TO BUILD AIR MEMORIAL SHAFT

SEATTLE, Wash., Aug. 5.—A granite and bronze monument will be dedicated on Sand Point Aviation Field, near this city, whence four American army planes started April 6 on a flight around the world, when three of them return there.

The memorial is to consist of a shaft of Washington granite surmounted by a bronze globe with great bronze wings springing from it.

FRANCE FORWARDS PACT RATIFICATION

WASHINGTON, Aug. 5.—Formal exchange of ratifications between the United States and France on the treaty between the two countries concerning the Bryan mandate has been made in Paris, according to word received by the state department today from Ambassador Myron T. Herrick. The treaty was signed and ratified by the American congress some time ago.

ALICE TERRY LEAVES INGRAM TEMPORARILY FOR NEW FILM

HOLLYWOOD, July 30.—Strange inconsistency of the movies is this: One may be a star for years and yet not star.

So it has been with Alice Terry, one of screenland's prettiest and well known to cinema followers as the heroine of the "Four Horsemen," "Scaramouche," "The Prisoner of Zenda" and other of Shadowland's most startling productions.

The case of Miss Terry is symbolical of the two schools of theory dividing Hollywood—that which claims the star as the chief magnet that lures the half dollars and that which contends "the play is the thing."

Whoso can answer the riddle will render incalculable service to the motion picture magnates, sorely puzzled through it in the region of their pocketbooks and maximum returns thereto.

Proponent of one school is Schenck. Ample close-ups, multitudinous personality scenes are allotted a Talmadge in all his pictures—story be what it may.

ALICE TERRY

Amusement Calendar

TUESDAY

Strand: Musical bill, "Put and Take," and Jack Holt in "Don't Call it Love."
Cameo: Virginia Valli in "The Signal Tower."
Peoples: Milton Sills and Anna Q Nilsson in "Flowing Gold."
Liberty: Herbert Rawlinson and Alice Lake in "The Dancing Cheat."
Green Tree: "Code of the Sea."

WEDNESDAY

Peoples: Cullen Landis in "The Fighting Coward."
Cameo: Harold Bell Wright's "When a Man's a Man"; Jack Dempsey in "A Society Knockout."
Strand: Musical bill, "Daffy Down Dilly."
Liberty: Herbert Rawlinson and Alice Lake in "The Dancing Cheat."
Green Tree: "Don't Call It Love"; ep. 14 of "Oregon Trail."

"THE DANCING CHEAT"

The unexplainable force of some unexpected incident to create the spark that strikes into being the flame of love in the heart of a man or of a woman is one of the strong themes in "The Dancing Cheat," Universal attraction now being screened in the Liberty theater.

Herbert Rawlinson co-stars with Alice Lake, directed by Irving Cummings. This picture gives each an opportunity to employ their dramatic talents. But it is a question as to whether this powerful photoplay of modern life in a restricted social surrounding really lends any assistance toward explaining the unexplainable.

First, there is a woman who in all sincerity of desire is as known to the man that of all those who seek her favor he is the [illegible] to whom she is receptive, only to have him ignore her. Then, out of revenge, this woman consents to become party to a plot to ruin him. In doing this she wins his love, only to see it apparently die when her duplicity is exposed.

AT THE CAMEO

Proneness to over-emphasize the manner in which humans with whom the world is acquainted intimately as a class has been held to be a fault in most stage or screen delineations of life, but this criticism cannot be applied to "The Signal Tower," Universal-Super-Jewel, starring Virginia Valli, which was given its first showing in the Cameo theater yesterday. For once, at least, the screen has given its devotees real human beings, and, evidently, exaggeration is taboo among the working materials of Clarence L. Brown, who directed the picture.

Virginia Valli has done some fine things before the screen but never has she appeared more as if she were going through an ordinary routine of daily existence without thought of "acting" than in her present vehicle. Here, she takes the part of a young wife who lives for her husband and their child in the home of a signal tower along the line of rails running through a lonely forest.

"FLOWING GOLD"

"Flowing Gold," a story written by Rex Beach having its settings in the Texas oil fields, and which shows today at the Peoples theatre, is one of unusual interest to all Port Arthurians, for the story deals with a theme familiar to all Texans.

The scenes were actually made in Texas, with the story being written in Wichita Falls. The story tells of the get-rich-quick antics of those who come to graft off those who have already been all but overcome with the realization they are wealthy from oil. Anna Q. Nilsson and Milton Sills take the leading roles.

SECRETARY HONORS UNKNOWN BELGIAN

BRUSSELS, Aug. 5.—Secretary Hughes placed a wreath with the American colors on the tomb of the Belgian unknown here this morning and then, on the invitation of the King and Queen, went to the palace to see the royal bothouses and to pay the sovereigns a last visit before leaving for Berlin. After taking lunch at the embassy with Ambassador and Mrs. Phillips and the secretaries to the embassies, Mr. Hughes left for Berlin at 2:10 o'clock.

WEST TEXAS POULTRY SHOW IS ANNOUNCED

ABILENE, Aug. 5.—The annual show of the West Texas Poultry Breeders' Association is to be held in this city Jan. 7 to 14, 1925, it was decided at a meeting of the association. D. H. Jefferies was elected president and J. E. Spaulding was named secretary-treasurer of the association. The location of the show probably will be at the West Texas Fair grounds.

Coming to Cameo in Wright's Famous Story

Marguerite de La Motte, who appears on the screen here soon in "When a Man's a Man."

VIDOR-NECHES SECTION SPANISH TRAIL PAVED

ORANGE, Aug. 5.—Paving on the Vidor-Neches section of the Old Spanish trail was begun Monday after several days' cessation, the McElwrath Construction company being in charge of the work.

There remains but six more miles of the project to be completed now.

British-Russian Pact 'Will Not Be Signed'

LONDON, Aug. 5.—The British foreign office issued a communique today stating that "negotiations between his majesty's government and representatives of the Russian government have broken down and the proposed commercial treaty will not be signed."

BOY KILLED

MENARD, Texas, Aug. 5.—While hauling wood on his father's ranch, twenty-two miles west of Menard, Henry Treadwell, 12-year-old son of Mr. and Mrs. John S. Treadwell, fell under the wagon wheels and received injuries from which he died an hour later.

WIFE ASKS DIVORCE FROM SONG WRITER

LOS ANGELES, Aug. 5.—During a trip to New York, Charles Dill, husband of Fritzie Rigdway, stage and film actress, telegraphed to her five times, and every time he asked for money, she told Judge Ira Thompson today in support of her plea for divorce. The divorce was granted.

Dill, who is known professionally as King Zaner, song writer and actor, never supported her, and by also drank heavily, the actress asserted. The couple were married in Hollywood in November, 1916, and separated in September, 1922.

Quick Safe Relief
CORNS
Dr. Scholl's Zino-pads stop corns hurting instantly. Remove the cause—friction and pressure. They are thin, medicated, antiseptic, waterproof. Absolutely safe! Easy to apply. Get them at your druggist's or shoe dealer's.
Three Sizes—for corns, callouses, bunions
Dr Scholl's Zino-pads
"Put one on—the pain is gone"

Ends ASTHMA
Thousands who had doctored for years and tried everything without lasting results have found complete relief with Cleveland specialist's new internal prescription. Rings capsules go direct to internal cause of Asthma and remove it. So all wheezing, coughing, and coughing vanish as if by magic. Marvel relief guaranteed in 24 hours—or money back. Send 10c for 24 hour sample treatment to Clinical Laboratories Co., Cleveland. Regular size sold by all good druggists.

Tired, Nervous People Find New Joy in Nuga-Tone
It Does the Work and Does It Quickly
The Blood must have Iron and the Nerves Phosphorous. Nuga-Tone feeds Iron to the Blood and Phosphorous to the Nerves. It is the scientific Blood and Nerve Builder. It is wonderful how quick Nuga-Tone brings back pep, punch and vigor to the worn-out nerves and muscles. Builds red blood, strong, steady nerves and increases most wonderfully their powers of endurance. Brings refreshing sleep, good appetite, fine digestion, regular bowel movement, lots of enthusiasm and ambition. If you are not feeling just right you owe it to yourself to give it a trial. It costs you nothing if you are not benefited. It is pleasant to take and you will begin to feel better right away. If your physician has not already prescribed it for you, just go to your druggist and get a bottle of Nuga-Tone. Take no substitute. Take it for just a few days and if you do not feel better and look better, take the remainder of the package to the druggist and he will give you your money back. The manufacturers of Nuga-Tone request all druggists to guarantee it and refund your money when you are not satisfied. Recommended, guaranteed and for sale by all druggists.—Adv.

VACATION
For sunburn, bites, sunburn, poison ivy or summer colds
VICKS VAPORUB
Over 17 Million Jars Used Yearly

$45.00 Wardrobe Trunk
$32.50
Suit Cases From $1.25 up
Genuine Cowhide Leather Hand Bags From $5.00 up
Buy now and save on your school luggage.
Jacobs & Lipoff JEWELERS
443 Austin Phone 316

Port Arthur Paint & Paper Co.
328-330 Procter St. Phone 922
EVERY DAY in EVERY WAY we still urge the use of PROOF PRODUCTS to BEAUTIFY and PROTECT your HOME and rent property. Is there any other brand of PAINT than PATTONS SUN PROOF in THIS SECTION of TEXAS that has been urged upon you by the SAME DEALER EVERY YEAR for TEN YEARS?

Try the New Cuticura Shaving Stick
Freely Lathering Medicated and Excellent

"FINAL" CLEARANCE
Saying "Goodbye" to all remaining Spring and Summer Goods with further deep reductions.

All Summer Hats Reduced to $1
Here's good news for you. Tomorrow we put on sale, for final clearance all of our summer hats, none reserved, we are not considering former costs or that some of these hats are worth 10 times what we are asking for them, see them in the window and come down early tomorrow and take your choice at $1.00

Clean up of Summer Dresses
We have put into four groups all of our summer dresses, consisting of voiles, ratine, pongee, etc. Cool, airy and well made, styles and colors of the latest. These dresses must be seen to be appreciated, you will want more than one of them at
$3.59 $4.98 $6.95 $10.00

Georgette Crepe $1.69 Yard
40-inch, best quality georgette crepe in all the new and staple shades, a regular $2.25 value, specially priced at yard $1.69

Swiss Organdie 69c Yard
45-inch, imported organdie, permanent finish, all the wanted shades, worth $1.25, at the special price of yard 69c

Underwear Voiles and Crepes 29c Yard
50c quality voile and crepe, suitable for gowns, teddies, etc., 36 inches wide, good range of colors to choose from, specially priced at yard 29c

Crash Toweling 12 1-2c Yard
19c unbleached crash toweling, 19 inches wide, soft and absorbent, makes ideal towels for the kitchen at the special price of yard ... 12½c

Serpentine Crepe 25c Yard
39c quality serpentine crepe 32 inches wide, the ideal material for kimonos, floral and oriental designs, to close out at yard 25c

Bath Towels, Pair 38c
50c value bath towels, of good quality terry cloth, come in red and blue stripes and checks, size 18x34, while they last at pair 38c

Huck Towels, Pair 45c
60c value Huck Towels, blue, gold, pink and lavender borders, sizes 18x36, a good serviceable towel, at the exceptionally low price of pair 45c

Cretonnes and Madras 29c Yd
36-inch cretonne and curtain madras, just a few pieces left, but all good colors and patterns, worth up to 50c yard, priced to close out at yard 29c

Ruffled Curtains $1.59
$2.50 ruffled curtains made of good quality dotted swiss, 2 1-4 yards long, tie backs to match. The ideal summer curtain, at the special price, pair $1.59

Silk Teddies $2.75
We have grouped all of our silk teddies that formerly sold up to $4.50 into one lot and are offering them at the special price of $2.75

Bloomers, Step-Ins and Vests 75c
$1.50 bloomers, step-ins and vests, well made and nicely trimmed, large and small checks and stripes, worth $1.50 to close out at 75c

Children's Stamped Dresses 69c
A group of children's pretty stamped dresses, colors are orchid, honeydew, yellow, blue and brown, size four to ten years at 69c

Phoenix New Bobbed Hosiery $1.00
Just received a new line of these popular hose, good quality silk, in colors of red, blue, nude, white and green, priced at $1.00

Truth in Advertising Pays
Goldberg's "WHERE STYLE BOOMS"
Truth in Advertising Pays

Join Our Victrola Club
$1 Makes You a Member
JOIN OUR Victrola Club
This Is the New No. 210 Victrola
$1 — $1
Price $110
COME INTO THE STORE AND HEAR IT PLAY
We have contracted with ourselves to place a certain number of these New Style Victrolas in as many homes as possible. In one sense of the world it's an advertising feature, because we realize that the more people who see what we are offering the more Victrolas we will sell. For that reason we have decided to form a Victrola Club and make the inducement so strong that no one can afford to be without music a minute after they learn of our offer. Here it is:
OUR CLUB PLAN OFFER
You pay $1.00 and become a member, entitled to all the privileges of a regular member. (Non-members pay our regular terms.) Then you buy $9.00 worth of records. (You will have to have records any way), and we deliver the Victrola to your home. You agree to make small weekly payments until you have paid the price of the Victrola, which is $110.
ON DISPLAY
We have this instrument on display at our store. Also, a full line of Victrolas. We will gladly demonstrate it to you, in order to convince you that the Victrola is the best talking machine in the world today. No obligations.
NOTICE
During this month any Victrola may be purchased on the Club Plan at the same proportionate membership fee. Victrolas sell from $25.00 up as high as $1,000, so you will be sure to find one to suit your pocketbook.
525 Procter St.
PHOENIX FURNITURE COMPANY
Phone 600
Copyright 1923, Model Bros. Co., Omaha.

NewspaperARCHIVE®

A THOUGHT FOR TODAY

Give none occasion to the adversary to speak reproachfully.—1 Tim. 5:14.
And do as adversaries do in law: Strive mightily, but eat and drink as friends.—Shakespeare.

The Editorial Mind

Dr. Frank Crane's Editorials

LABORING MEN

There are two distinct classes of laboring men; one saves up money and the other does not.

One exercises his emotion in hating other classes; the other thinks his class is as good as any, hence the class feeling does not bother him.

In a recent address to the Association of Conservative clubs, at the Cannon Street hotel in London, Mr Stanley Baldwin, M. P., said that the gifts and powers which public life in England demanded today were not the peculiar prerogative of any class and might be found throughout all ranks in the country.

"The standard of life in this country," he said, "as in any other country, can only be improved by the most perfect co-operation of those who work with their hands and those who direct that labor, and those who supply capital.

"Where the attempt has been made to set up a working socialism, the small heap they had for division before the war has dwindled now to nothing, with the result that in that country they have had starvation."

The prosperity of a country can only be increased by the prosperity of the people in it. It cannot be increased by taking away from one class and giving to another.

By the increase of co-operative societies, and with trade unions, by the development of habits of thrift among all people, the capital in a country is increased and made more accessible.

It is by working together and by understanding each other that we come to a general prosperity. There is no prosperity in working against each other or considering those who are not in our class as enemies to society.

It is necessary to understand every class and their motives of labor as it is to understand foreigners.

Only those who keep their minds and hearts open are in a position to get along with their neighbors.

The curse of any number of people, or any group of people, is isolation and provincialism.

What makes a class dangerous to a country is what makes one country dangerous to another, that is to say, the two convictions; one that we are superior to others and the other that we should be afraid of others.

Every war has sprung from these two things, whether it be a war of classes or a war between countries. The sense of superiority and the sense of fear have been the two moving motives of war. The more we understand each other and the less we fear each other the less occasion there is for conflict and the more occasion there is for co-operation.

The motto, "Blessed are the peacemakers," is not confined to the church, but to members of all classes and of all countries who understand others. It is their business to make all those others friends and co-workers instead of enemies and competitors.

In New York

NEW YORK, Aug. 5.—Gleaned from one day's news here:

Seventeen people are thankful today for the throbbing toothache that kept Regina Korn awake and pacing the floor.

She saw a fire in a tenement house across the street from her window. Battling her way into the house she carried several children to safety and aroused others just in time.

After the fire was extinguished, her toothache was gone.

Laurence Farrell, 9, had a toothache that caused him great pain. As he lay in bed he moaned and groaned. At first, Joseph his brother, two years younger, sympathized with him. Finally Joseph shot Laurence dead with his father's pistol to stop his "hollering."

When Hubert Glossick came home his supper wasn't ready. That made him very angry. He hit his wife twice. The second blow sent Hubert, Jr., three months old, crashing to the floor from his mother's arms. The baby's skull was fractured.

* * *

Mike O'Donnell, 57 and shifty, is sentenced to spend only three years in Sing Sing, while his partner, with whom he was convicted of attempted safe robbery, is sentenced to five years.

The court was lenient to Mike. He once spent ten years in Sing Sing for a crime committed by his brother. His innocence was confirmed by the deathbed confession of his brother.

* * *

William Clark, recently sentenced here to prison for five years admits spending 30 of his 62 years behind prison bars.

* * *

New York has gone wild over "cross-word" puzzles. It is a serious epidemic, threatening other recognized indoor sports.

The puzzle consists of a skeleton checkerboard, with a key to the words to be inserted. The key suggests the word and the number of letters it contains. Some of them are exceedingly difficult to fathom.

The best puzzle worker I have seen in action is a Follies show girl. Matching her vocabulary and fund of information of world-wide places, events and things, against the general knowledge of a veteran newseditor who has been around the world, she won handily. She comes from Des Moines, Ia.

—STEPHEN HANNAGAN.

FOUND PILE-DWELLERS

BERLIN, Aug. 5.—The Umschau, Germany's foremost scientific journal, reports that excavations in the "Berner Oberland," Switzerland, have revealed an entire village of pile-dwellers of the neolithic period. This lacustrine dwelling is the first discovered in that part of Switzerland.

FAIR ASSOCIATION SHOULD HAVE EVERY ATOM OF LOCAL SUPPORT

With President F. E. Gifford of the Fair association back from a business tour in the interest of Port Arthur's fair, and committee work and other details in the meantime having been either completed or placed in a fair way to completion, prospects are excellent for a fair representative of Port Arthur and the vast district in Port Arthur territory.

The progressive effort behind the fair program is an unfailing barometer of the spirit of Port Arthur. We have needed a fair. We are about to get it.

But there is more to this fair business than merely a decision to have a fair. Usually in the windup the real work is left to a handful of public spirited citizens who carry on the work despite disappointments and lack of the kind of cooperation they have a right to expect. Happily for the present venture there seems a spirit of enthusiasm practically unanimous. If this keeps up, and it should keep up, Port Arthur will have a fair of which it may well be proud.

Selling of the fair to the home folk is recognized as a bigger job than selling it to outsiders. By this is meant that there practically will be no great difficulty in securing attendance, attractions and numerous features which go to make a fair a real and vital thing, reflecting not only the progress of the community which it represents, but caring also for the real craving on the part of all of us for wholesome amusement and recreation. The thing which will be harder will be to have the home folks standing on their toes every minute, willing to take an interest and work to make of it a success.

The fair general committee no doubt will be handicapped in their plans. Lack of adequate building facilities will have to be overcome in emergency fashion. There must be a variety of outlay on the initiel venture which would not be likely to repeat themselves in subsequent ones. And tents to care for at least a part of it will be necessary.

But it should be borne in mind that a watch case doesn't always determine the quality of the works. These handicaps have a habit of adjusting themselves for the better. While this year's fair will represent considerable of a tussle against some unfavorable circumstances, next year's will be better, no matter how good this one may be.

And that is the objective—to make the fair an annual institution which can be counted upon far and near as being as inevitable in the date of its arrival as January 1st or the opening day of school. It should have a great appeal to the younger generation, many of whom do not know what a fair is. Since they are our future citizens its educational facilities for driving home entertaining facts is unlimited. And that is on what any city must depend—the injection of young blood to keep it going, to take up the burdens laid down by their elders, and to keep the complex machinery of community life smoothly operating. The affair will, and should have, a fervid appeal to the children and young folk. It will teach them something, and it will be of a wholesome nature that will lend a lasting impression. And through the eyes of visitors to Port Arthur they will learn something of the city in which they live.

Soon the complete schedule of details, attractions, exhibits, entertainment features, etc., will be announced. It is up to Port Arthur to support the movement. If there is any function which more unfailingly registers to the advantage of a growing industrial city than a fair, we have yet to hear of it.

Let's back the fair—everybody!

GOLDEN SALVE

Mrs. May Lillte Ragan Candler will not oppose the divorce suit filed by her husband, Asa G. Candler Sr., because of a cash payment to her of sixty thousand dollars made prior to the filing of the suit. Asa G. Candler Sr. married May a year ago. There came an explosion which shocked the select social circles of the Peach tree section of the capital city of Georgia.

Now the aged millionaire has his divorce, the pretty stenographer has her sixty thousand, and all the social gaps have been healed and the old world wags along just as it used to wag.

Golden salve healed all the wounds, covered all the scars and made sensational stories for the Georgia newspapers. Man wasn't made to mourn; he was made to pay if he has a superabundance of coin. Asa paid and no doubt the experience was worth the price.

AMERICANS ARE GOOD SPENDERS

This is presidential campaign year but four hundred thousand Americans are in Europe seeking pleasure and excitement and planting their gold where it will do the most good. According to the shipping agents two-thirds of the American tourists make their reservations on wet ships of passage. Now just what is the answer?

Quillen's Paragraphs

At any rate balloon tires are easier for a revenue officer to hit.

Charlie is the musician, but Cal calls the tune.

Still, the word "sweetie" sounds about as good as "suitor."

How pitiful it is when an aviator or a southpaw loser control.

Don't exercise on a full stomach. If you must exercise, do it standing.

Some cats are domestic, and other kind abominates house work.

The good die young, so you never know whether they would have remained good.

A board of inquiry usually finds that it happened the way the newspapers said it did.

The martyr complex is universal, and many people feel pious just because they have endured a dull sermon.

Men talk, of course, but you'll notice it is called the mother tongue and not the father tongue.

Trying to decide how to vote won't worry her half as much as trying to decide whether to bob it.

To an old-timer the strange thing about the modern dance is that people call it a dance.

The upper class is the one that has enough left to buy coal after taking a summer vacation.

At any rate the robber barons of the middle ages didn't charge $100 a month for a summer cottage.

We can't help wondering if there ever was an office boy that asked to get off and attend a grandmother's funeral.

The smaller the town, the more girls can crowd into a jitney.

And yet the etiquette book doesn't forbid stopping the car at the front of the house and honking for her.

If you are driving and a sweet young thing is leaning on your shoulder, it is dangerous to step on 'er.

Another way to become cheerful is to visit the country and observe the acres and acres of grass you don't have to mow.

We are not a cynical people, but you'll notice everybody seems surprised when informed that a very rich man has religion.

Correct this sentence: "Our chief desire," said the French statesman, "is to let Germany off as lightly as possible."

Mother Says: Hereafter She'll Do Her Camping in the Back Yard

THE FUN SHOP

By MAXSON FOXHALL JUDELL

Our Own LOST AND FOUND Department

Jane Waldron—I should be very grateful for the conclusion of the verse beginning:

"Stone walls do not a prison make—"

* * *

Dear Jane: "From the real estate journal we plucked the following:
Four walls do not a prison make.
But when you see a flat "To Let,"
Four walls around a six-inch stove
Is sure to make a kitchenette.

* * *

PETER GRIFFEN—Can you connect your memory system up with some well-known spring and lemme have that old one about

"'Twas ever thus from childhood's earliest hour."

* * *

Dear Pete: The connection has been made and permits our flowing into:

'Twas ever thus from my earliest hour,
When a "looker's" got me in her power,
And I press my suit and start to woo her
She begs me to be a brother to her.

A New Vocation

Rudd: I see that Perkins has become a collector of antiques."

Judd: "Opened a new shop?"

Rudd: "No, he's taken in boarders for the summer."

—Morris Abel Beer.

Real Quiet

Friend (near aviation field): "I don't see how you can live near so much noise. Why, it must be impossible to hear your wife talk."

Nuzz: "That, old man, is the one feature about the place which appeals to me."

—Gertrude Heller

Slogan of the modern barber shop: "Ladies first."

The Boomerang

We have a little Knocker's Club—
Come in, and bring your hammer!
We call each famous man a "dub,"
And woman—well, just slam her!

And when we're shown the futile acts
Of every world-famed brother,
Ah, then we get right down to facts
And knock and knock each other.

—Robert F. McMillan.

Baby-Grams!

Grace Marian was five years old and couldn't as yet talk too plain. She had always wanted to be called Grace.

One night her mother said: "So you don't want to be called Grace Marian?"

"No," replied G. M., "I want to be called dis Grace."

—Miss Billy Conrad.

No Doubt About That

Two young couples went into a restaurant after the show.

Both young ladies ordered chicken, and their escorts ordered fish.

Going to the window, the waiter called out: "Two chicken—two fish."

—Mrs. E. D. Coleman.

Considering the Costume

"Why do you suppose aesthetic dances as a rule are so spirited and full of pep?"

"The performers want to keep warm."

—Edmund J. Kiefer.

Fireproof Bobs

"Is Hades as bad a place as it's reported to be?"

Satan drew out a cigarette and lit it on the back of his hand.

"I like it pretty well," he said "We've lots of company."

"Both sexes?"

"Oh, yes, we have a few girls."

"How do they wear their hair? Bobbed?"

"Yes," said Satan, "they've a new bob down there now. They say it's the coolest cut they've tried. They call it the asbestos shingle."

Religion on the Bunkers

"And did you hear the name of the Lord regularly?" asked the parson who was chatting with some street urchins.

"Ya," answered little Ole Olson.

"And where do you attend services on Sunday?"

"Ay bane caddy at the golf course."

—Otto Freund.

Frivolous

"The great trouble with this country," remarked the Cynic, "is that most people do not take their politics any more seriously than they do their religion."

Would Blow Himself

They were digging a ditch, were Pat and Mike, and it was hard, back-breaking work. Pat handled the shovel end of the team, while Mike swung the pick.

"What would be the first thing ye'd do, Mike, if someone left ye a million dollars?" Pat suddenly asked his partner.

Mike straightened up from his pick, looked at his calloused hands, and thought deeply. Finally his brow cleared.

"Shure, an I'd be after gittin' me a new handle for this dom pick!" he replied.

—E. H. D.

Seven Come Eleven

"Temus, Ah was an artist until Ah got cleaned out."

"Cullod man, what kind of an artist was you, I sit cleaned out?"

"Well, Temus, Ah was a Cube artist."

—Helen Quinto.

Rings in the Life of Maid

Age One—Teething rings.
Age Five—Baby ring.
Age Ten—Embroidery rings.
Age Sixteen—Telephone rings.
Age Eighteen—Doorbell rings.
Age Twenty—Engagement rings.
Age Twenty-six—Wedding ring.
Age Twenty-eight—Clothes wringer.

—Edna Bachr.

Upside Down

Mrs. Brown: "I admire Dr. Young immensely. He is so persevering in the fact of difficulties that he always reminds me of patience sitting on a monument."

Mr. Brown: "Yes, but what I am becoming rather alarmed about is the number of monuments sitting on his patients."

—Charles W. Fry.

VOLPLANING FELINE CAUSE OF POLICE RUN

HOUSTON, Texas, August 5.—Officers called to a home in the 1300 block on Michigan street early this morning were told that something terrible was happening in the rear room of the house.

The officers surrounded the house with pistols bristling from their belts and after effecting a perfect cordon about the house made a concerted rush upon the suspected room and were greeted with a deep snarl.

After a thorough and careful attack on the room it was discovered that an enormous house cat was taking refuge in the room and had been volplaning from one late curtain to the other.

BRIGHTENED BY RADIO

BERLIN, Aug. 5.—Life has ceased to be dull for the inhabitants of Lawozor, little village on the coast of Murman, since the Soviets have installed a radio. The set permits the inhabitants to remain in contact with the outside world from which they are separated otherwise for six months during the year.

Your Money AT WORK

Brief out important Lessons in Finance, Markets, Stocks, Bonds and Investments

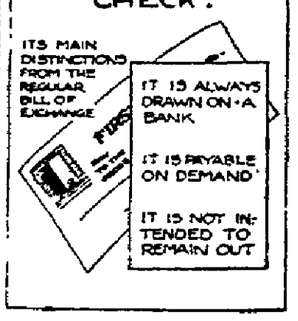

Most people use checks at some time or another but can you satisfactorily answer the question, "What is a check?" The answer is given below.

A check is a form of a bill of exchange and is governed as far as possible by the same rules which govern ordinary bills of exchange. However, the check has four distinctions from the regular bill of exchange.

A check is always drawn on a bank or banker; a straight bill of exchange may be drawn on private parties or firms.

The check is drawn by one who thereby asserts that he is a depositor and has funds sufficient to cover the check in that bank.

A check is always payable on demand, whereas a regular bill of exchange may not be.

A check is not intended to remain out unpresented for payment except for a brief period. Many lawsuits have hinged on the definition of "brief period."

Tom Sims Says

What this country needs is shoe strings that last as long as shoes.

The reason so many don't get ahead of the game is they don't play.

Being a picture of health does no good if it is a hand-painted.

A hair on the head is worth six on the comb.

What makes a woman madder than a new dress fading?

Guess the weather man has gone away on his vacation and left a two-months' supply of "warmer" predictions.

There is more parking space around a library than around a movie.

Fire broke out in a Chicago police station, but they caught it in time.

Only a few more months in which to do something to be thankful for this Thanksgiving.

Here's a slogan some presidential candidate can have: The dollars that run the government run the taxpayers.

Years ago they got the buggy and went sparking; now they get the auto and go parking.

A pessimist is a man looking at a thermometer.

Stand on your own rights and you can't be told where to get off.

"Don't worry" makes a better motto when you add "Others."

The LAND OF FORGOTTEN MEN

by Edison Marshall

Released by NEA Service, Inc. Copyright 1923 by Little, Brown & Co.

BEGIN HERE TODAY

Peter Newhall, Augusta, Ga., flees to Alaska, after being told by Ivan Ishmin, Russian violinist, he had drowned Paul Sarichef, Ishmin's secretary. Ishmin and Peter's wife, Dorothy, had urged him to go to South America. He joins Big Chris Larson in response to a distress signal at sea, giving Larson his sea jacket. Their launch hits rocks, Larson's boy is buried as Newhall's. Peter, rescued, finds injuries have completely changed his appearance.

Dorothy and Ishmin go to Alaska to return Peter's body. They do not recognize Peter in their head guide. A storm strands them at the grave. "Change name," a message from a seance, Dorothy believes to be from Peter, telling her to accept Ishmin's marriage proposal. They are married by a native priest. Sarichef appears. Dorothy renounces the marriage and calls Ishmin her husband's murderer.

NOW GO ON WITH THE STORY

The slant of his smoky, shadowed eyes seemed, in her imagination, accentuated; she felt that the dread spirit of sleeping passion that was the soul of this strange, far-western night had passed to him, and was coming to life within him. The cultured gentleman, the distinguished, gracious social favorite that she had known in the South had passed away. In the fierce passion of this desperate hour, and only the Mongol was left, the ravisher out of Asia.

"I dare do anything—that is my right," he told her simply, no longer careful to lower his voice. "Dorothy, you are my wife. You are mine, and those kisses are mine. What I want I will take."

"But I told you I renounced that marriage—"

Ivan smiled, as if in perfect self-confidence. "You can't renounce it! A marriage lasts forever—from our point of view." She knew that he was speaking not alone of his particular tribe and country, but of the whole East. "You are my wife, legally and definitely; and never for a moment believe that this is a Western marriage. Please don't confuse me with a Westerner, or think that we will live by a Western code. I fancy you will find that we of the East look on womanhood a little differently from the men to whom you are accustomed, but you'll get used to it in time. I pleaded with you at first, which is not in the code; but I don't intend to plead with you any more. You are a Mongol's wife, and that means you will give what he asks, think what he says for you to think, and do what he says to do. In time you will learn it is the best way—to let your husband decide all these hard matters. Don't let there be any more talk of renunciation—of what you will do and what you will not do." He paused to steady his vibrant, tremulous voice. "Dorothy, we of the East do not worship the beauty and the rapture we get out of womanhood. Such is woman's place—to give us that. When a woman marries a man of my breed, he owns her—body and soul!"

A sudden, upward-flaring of the camp fire showed the strange scene in vivid detail. It showed Ivan, his thin, almost beautiful face strikingly pale and drawn from the devastation of his passions, his white hands tremulous with restrained power, standing beside the fire confronting the girl; it showed Dorothy, cowering from him, her beautiful hands clasped at her breast, her red mouth ugly and haggard from the extremes of terror, and every trace of her lovely, dull-red coloring wiped from her face; it showed the dark forms of Sarichef, and the two packers at the shadowed mouth of the dugout, and Pete, at his watch at the far edge of the circle of firelight; it showed the commonplace fixtures of the camp, and, farther off, a thin white ghost with outstretched arms that was the cross marked with Peter Newhall's name; and it showed faintly the alternate charge and retreat of the ocean's white-maned cavalry on the beach. Pete needed to look but once at the slight, cowering figure of the girl—pleading with hands and eyes, broken with terror and despair—to know that the affair was swiftly reaching its inevitable climax. An instrument long and dark, on which occasionally the firelight found a restless, reflected gleam, stood against the wall of the dugout, and moving quietly, he took it into his hands.

"You wouldn't take me against my will, Ivan," she pleaded, trying to convince herself as well as the obdurate figure before her. "Ivan, you have forgotten who I am—who you are. You are not a beast—"

"We don't consider it beastly, among the Mongols, to bend our wives to our will. I know what you were, if that's what you mean, and what you are now. You were an American lady, rich and great, spoiled by the weakness you Americans know as chivalry—but now you're a Mongol's wife, and therefore a Mongol's property. You are not supposed to have a will from this time on, Dorothy, except as you reflect my will."

He spoke in his usual rather quiet voice, yet she knew that the fire that consumed him was at a desperate height. He no longer attempted self-restraint. Asia was in dominance, and he moved toward her like a glorious tiger—the very spirit of Asia—toward its prey.

"If you hold me again, I'll cry for help," she told him, half-whispering.

"Cry for help, if you want to. I'll shoot Pete down like the Western cur he is if he dares to interfere. But I judge he's lived at the edge of the East long enough to learn not to interfere in a man's family affairs. Those men know I'm in my rights, even your chivalrous Southerners would know that, whether they pretended to or not. Allow me to convince you just what good calling for help would do."

He half turned and called quietly to Pavlof. His tone was unmistakable that of an imperious master to his slave; he might have been an Oriental sultan calling to one of the eunuchs of his harem. Yet Pavlof did not take offense. He hurried, fawning, into the circle of light.

"My bride here is a little unruly," Ivan said easily. "You know how it is, sometimes, Pavlof. She's just a little nervous and rebellious—and I might need a very small amount of help."

Pavlof bowed slightly; but he did not speak. The lines seemed to deepen and strengthen on his dusky face as he waited for his orders; otherwise he gave no sign.

"We're going to change our plans, Pavlof," Ivan went on. "We're not going to the Outside, after all. I want you to be the head guide from now on, and I want you to guide us to one of the Esquimo villages—avoiding carefully all white settlements. This lady and I are going to lose ourselves among the natives until she learns to think differently along certain lines. She objects somewhat to going, and I'm afraid that for a few days, until she gets the right point of view, we'll have to treat her like a prisoner. I might need you, from time to time, to help guard."

Pavlof nodded, but he showed no disrespect to his master by even the slightest glimmer of a leering smile. There was no help for Dorothy here. He seemed to take this strange situation wholly as a matter of course, just as Ivan had known he would take it; and Dorothy glimpsed again the great universe that separates the races.

"Of course I can depend on you?" Ivan asked.

"Sure. She's your wife. What you say goes."

"That's all for now. She might even attempt to escape from my tent tonight, but I don't think I'll need your help." He paused, waiting till the man moved back to his dugout. "You'll find the other breed's point of view just the same, Dorothy," he explained. "If you hadn't married me he'd be glad to fight for you. Now you're my wife he'll obey me. Of course Sarichef is my faithful servant—in everything. Are you convinced?"

There was no help here. Likely even Pete would admit the Mongol's ownership of her, body and soul. A single dry sob rasped at her throat, and she turned as if about to dart away in flight into the night and the storm. But even this doubtful mercy was not vouchsafed her. Ivan moved toward her, a motion fast as the leap of a tiger, yet giving no image of great exertion, and his arms pinned hers to her side. Then, with no show of effort, he lifted her bodily and started into the tent.

Pete the guide stepped into the circle of firelight. His rifle rested in the hollow of his arm. His rugged, weather-beaten face was stark white.

"Put her down," he said slowly.

Ivan turned in infinite scorn, as he set the girl on her feet. He met the man's quiet, unfaltering gaze. He saw, dimly, that the hand that held the weapon was steady as a vice of iron.

"You're taking a dangerous risk, Pete," he said evenly. "Put up that gun and close your eyes if you don't like what you see, and most of all don't start something that you can't carry through. I'll do what I like with this woman. She is my wife."

Pete's quiet gaze did not waver. The ruddy light poured over him. "She is not your wife," he said clearly.

Ivan opened his lips, and his arms were limp at his side. Dorothy uttered one long-drawn gasp that whispered strangely in the silence. For her the veil still hid the truth, but it was being swept away like mist before the blast of the gale. She felt just at the eve of some profound climax.

Ivan fought away an inexplicable sense of dismay, a vague, creepy terror that had penetrated to his heart. "Are you a fool?" he asked. "You saw me marry her. The marriage was legal."

Pete shook his head. "It was not legal. It couldn't be legal. She is Peter Newhall's wife!"

"But Peter Newhall is dead!" Ivan's voice was shrill and strange, not his own. A light grew on Dorothy's stricken face until it was a white flame, surpassing belief.

"He was dead to the living world, but he has risen," was the answer. "I am Peter Newhall."

CHAPTER XX
Reunited

The simple words, so moving and mysterious in the half-light, lifted Dorothy to the skies, out of the storm and the night, the despair and the terror never to descend again; yet she knew no particular sense of amazement other than that of her own blindness in failing to guess Pete's identity long since.

(Continued in Our Next Issue)

GYPSY'S CURSE ON COMPOSER'S FAMILY

LOS ANGELES, Aug. 5.—A strange legend of Europe was recalled when descendants of Johann Sebastian Bach and Felix Mendelssohn Bartholdy met in a symphony concert here. Miss Violet Von Bach, a direct descendant of the famed composer, told the story of Mrs. Allard de Ridder, whose great grandfather was a brother of Mendelssohn.

"There has not been a composer in our family since Johann Sebastian," Miss Bach said. "Europeans blame it on a curse.

"Bach, in his later years, was deaf and blind. A son of his, Henry, was inclined toward a life of gayety. He became enamored of a gypsy. One day, while ill, he called upon her and died in her arms.

"Townsfolk, finding young Bach there, believed the girl was the cause of the tragedy and burned her at the stake. As she died, she uttered a curse upon the Bachs and said that never again would there be a great composer in the family."

Miss Bach is a graduate of the University of Vienna and is the author of two books of poems and of "Love," a play now being produced in Europe. Mrs. De Ridder is a well-known singer.

NEWSPAPER ARCHIVE® NEWSPAPER ARCHIVE®

THE NEWS' SOCIAL AND HOUSEHOLD PAGE

Dance Given Last Evening At Rogers Home

Last evening at the home of Mr and Mrs. P. J. Rogers, 1725 Thirteenth street, Messrs. C. Gentil, Wilson McNulty, Bill Hamilton and Phil Rogers entertained with a delightful dance, with inspirational music for dancing being furnished by the victrola. Punch was served throughout the evening.

Among the guests attending the pleasing affair were Miss Ira Hasmon, who returns to her home in Opelousas, La., today and Messrs. Allen Babin and Francis Bodeaux of Houston, who are spending a few weeks in Port Arthur.

Other guests included Misses Beulah Boudreaux, Mary Ella Collins, Inez Babin, Pauline Elkins, Lucille Dunbar, Hazel Borel, Gladys Garrett, Louise Collins, Leona Rogers and Clara Rogers; Messrs. Wilson McNulty, C. Gentil, Whitney Hartman, Norman Gentil, Curtis Babin, D. Rhodes, Leonard Rogers, Hedge Hendrix, Bill Hamilton, George Bertin, Phil Rogers and George Rogers; and Mr. and Mrs. P. J. Rogers.

✦ ✦ ✦

MR. AND MRS. STAFFORD ENTERTAINING GUESTS

Mr. and Mrs. R. R. Stafford, who are now living in their new home in Dryden Place, have been entertaining Mr. Stafford's mother, Mrs. R. R. Stafford, Sr., his brother-in-law and sister, Mr. and Mrs. Homer Heatley and daughter, Kathryn, and Miss Helen Stafford of Ranger, this past week. The trip to Port Arthur was made via automobile. Swimming parties, boat rides and dinner parties formed a delightful week's entertainment for the guests.

✦ ✦ ✦

CAMP FIRES WILL MEET

The Tatapoochon Camp Fire will meet with the assistant guardian, Mrs. C. W. Litherland, tomorrow afternoon at her home in the Model addition. The meeting is scheduled for 2:30 o'clock and it is hoped all members will be in attendance.

On Thursday afternoon the Aokiya Camp Fire will meet at the guardian's home, Mrs. R. L. Rutan, 2411 Sixth street, at 2:30 o'clock.

Social Calendar

TUESDAY

Dance at Department Club with music furnished by Harley's Orchestra of Houston, 9 to 1 o'clock.
Ugolgo Club to entertain with watermelon feast at Port Neches Park. Assemble at Martha Black's home, 849 Fifth street, 7 o'clock.
American Legion Auxiliary to meet with Mrs. M. S. Goss, 1909 Sixth street, 7:30 o'clock.
Chopawee and Tejas Camp Fires to meet with Mrs. George Drake, 2214 Fifth street, 4 o'clock.
Pythian Sisters to meet at K. P. hall, 3 o'clock.
Moonbeams with Miss Ada Vandergriff, 3003 Thomas boulevard, 4 o'clock.
Circle Two of Woman's Auxiliary of Central Baptist church to meet with Mrs. H. S. Hyde, 2549 Tenth street, 9:30 a. m.
Circle Four of Central Baptist Auxiliary with Mrs. James Reagan, 1605 Fifteenth street, 9:30 a. m.

WEDNESDAY

Y. G. Sewing Club with Miss Hulda Benjaminson, 727 Eleventh street, 2:30 o'clock.
Circle One of Woman's Auxiliary of Memorial Baptist church to meet with Mrs. J. J. Duggan, 737 Nineteenth street.
Circle Two of Memorial Baptist Auxiliary with Mrs. J. G. Philen, 531 East Fourteenth street, 9:30 o'clock.
Minnehaha Camp Fire with the guardian, Mrs. Emmett Welch, 1708 Eighth street, 4 o'clock.
Tatapoochon Camp Fire to meet with Mrs. C. W. Litherland, Model Addition, 2:30 o'clock.

HI-STEPPERS CLUB TO HAVE SWIM

The Hi-Steppers club will entertain with a delightful swim this evening at Gates Beach at 7 o'clock.

Members of the club will assemble at the home of Miss Lola Mae Millard, 2248 Fifth street, and will motor to the beach at 7 o'clock.

All members of the club are cordially invited to participate in the

Miss Dowdy Entertains At Theater Party

Delightful indeed was the theater party last evening when Miss Nina Dowdy entertained the members of the Lady Slippers club with an enjoyable evening at the Cameo theater where Virginia Valli was seen in "The Signal Tower."

Preceding the theater party the girls met at Miss Dowdy's home, 1826 Procter street, and made tentative plans for the barn dance to be given at Griffing's barn at the Griffing Residential Park on Monday evening, August 18. Arrangements are being made to have an orchestra furnish music for dancing and invitations will be issued this week for the entertainment.

Those enjoying the pleasing theater party were Miss Isabel Davis, Miss Ruth Corbett, Miss Allene Johnston, Miss Marie LeMaster, Miss Folmina Vuylsteke, Miss Doris Thompson, Miss Margaret Kramer, Miss Anna Williams and Miss Nina Dowdy.

✦ ✦ ✦

MR. AND MRS. MARTIN HAVE WEEK-END GUESTS

Mr. and Mrs. W. A. Martin of the Dryden Place had as their week-end guests Mr. and Mrs. Lon Lentz of San Antonio and Mrs. C. J. White and Mrs. Ethel Howze of Beaumont.

The San Antonio guests were charmed with Port Arthur, especially the large ships which were seen sailing up the canal almost at the very door of Mrs. Martin's lovely home in Dryden Place.

WENDAT CAMP FIRE HAS MEET SATURDAY

The Wendat Camp Fire held an interesting session Saturday afternoon at the home of Miss Marie Bertin, 1927 Seventh street, and planned a swim for Monday evening at Gates Beach.

Plans were also discussed for the ceremonial to be held in September and the secretary was authorized to order the honor beads which will be presented to the Camp Fire girls at the ceremonial. A social hour followed and the hostess served delicious refreshments.

✦ ✦ ✦

SUNDAY SCHOOL CLASS HAS OUTING AT PARK

Miss Gladys Garrett entertained her Sunday school class of the First Christian church with a most enjoyable watermelon party Saturday afternoon at Port Neches park.

The class members accompanied by Miss Garrett motored to the park during the early afternoon hours and after a number of delightful games iced watermelon was served.

Participating in the outing were Dorothy Mae Marsh, Pansy Doiron, Madge Summers, Ruth Wistner, Ruby Lee Seymour, Viola Youngblood and Miss Garrett.

✦ ✦ ✦

CIRCLE TEN TO MEET THURSDAY

Circle Ten of the Woman's Auxiliary of the First Baptist church will meet with Mrs. C. E. Earhart at her home in the Model addition.

The meeting is scheduled for 2:30 o'clock and all members are urged to be in attendance.

✦ ✦ ✦

MRS. T. A. FARLEY VISITING HERE

Mrs. T. A. Farley of Dallas is visiting with her mother, Mrs. H. B. Cooper, of 2540 Ninth street.

Whilers Club Enjoys Outing At The Beach

Among the enjoyable outings of the week was the beach party given last evening by the Whilers Club at Gates beach.

The club members and their husbands motored to the beach and after a refreshing dip in the waters of Lake Sabine, they were served a delectable supper, picnic style, on the beach.

Enjoying the delightful affair were Mr. and Mrs. Robert Draughon, Mr. and Mrs. B. E. Lashly, Mr. and Mrs. N. F. Pray, Mr. and Mrs. V. A. Clark and little son, Jack, Mr. and Mrs. O. L. Lentz and little daughter, Louise; Mr. and Mrs. G. S. Moody, Mr. and Mrs. E. E. Pollette, Mr. and Mrs. C. M. Newberry, and Mr. and Mrs. N. J. Reese.

✦ ✦ ✦

FAMILY REUNION AT EDWARDS HOME

C. N. Root and daughters, Georgie and Clayton, and Mrs. Jessie Perkins and daughter, Jessie Mae, of Lufkin, and Mr. and Mrs. George Boyd and children, Mary Elizabeth and Mitchell of Corsicana, are visiting at the home of Mr. and Mrs. G. C. Edwards, where a delightful family reunion is being held.

✦ ✦ ✦

MRS. S. RAY JORDAN HAS HOUSE GUESTS

Dr. and Mrs. Roy G. Russell of Fort Worth are spending a few days in the city as the guests of Mrs. Russell's sister, Mrs. S. Ray Jordan. After a short stay here they will motor to Biloxi, Miss., for a short visit before returning to their home in Fort Worth.

MRS. S. I. DUNN HOME FROM MARLIN

Mrs. S. I. Dunn of 1001 Sixth street, has returned after a pleasant three weeks' vacation at Marlin.

✦ ✦ ✦

MRS. ANDERSON TO ROCKDALE

Mrs. Jack Anderson of 240 Fort Worth avenue, left Saturday for Rockdale, Texas, for a two weeks' vacation visit with relatives and friends. She was accompanied to Rockdale by her niece, Alma Eakes.

✦ ✦ ✦

MISS MARY O'GRADY VISITS IN CITY

Miss Mary O'Grady of Houston spent the week-end here as the guest of her parents, Mr. and Mrs. J. O'Grady of 728 Seventh street.

✦ ✦ ✦

MRS. PHILIP H. MARBLE LEAVES FOR CONCORD

Mrs. Philip H. Marble and children of the Model addition left last evening for Concord, New Hampshire, where they will spend the remainder of the heated season.

✦ ✦ ✦

MRS. REESE HOME FROM LAKE CHARLES

Mrs. N. J. Reese of 2709 Eleventh street has returned after a pleasant two weeks' visit with relatives in Lake Charles, La.

SILVER AND GOLD

Keep silver and gold chains bright by covering occasionally with paste of sifted whiting and ammonia, then brush off with a soft cloth or a chamois skin.

The Tangle will be found on page 10 today.

OIL OPERATIONS IN ORANGE AGAIN BOOM

Special to The News.

ORANGE, Aug. 5.—Oil operations here continue to increase by leaps and bounds with the coming in of a number of major oil company scouts and taking up of much new acreage following the bringing in the last few weeks of several new producers.

The Sun Company's No. 2, Gunstream, is making the best showing of any of the new producers, it by actual gauge averaging a daily flow of 3750 barrels from a depth of 3485 feet.

ALLIGATOR WEIGHING 400 POUNDS IS CAPTURED

Special to The News.

ORANGE, Aug. 5.—Weighing 400 pounds and measuring more than 11 feet from tip to tip one of the largest alligators ever seen in this section was captured by hunters Monday and brought here for exhibition in a pond at the Seaboard Oil and Refining company plant.

The big 'gator was located in a drain pipe and it was a matter of hours before he could be induced to come out.

NEGRO GETS HAND HURT IN MACHINERY

Having been in Port Arthur less than 24 hours, a negro employe of the Pekin Cooperage company had his hand badly mangled in machinery Monday after being on the job only a short time.

The negro was taken to the hospital where first aid was given. No amputation of fingers was necessary. He came here Sunday from Houston.

BLACK COATS

The smartest of black coats have two scarfs, one of black and one of white.

CHILDREN CRY FOR "CASTORIA"

A Harmless Substitute for Castor Oil, Paregoric, Drops and Soothing Syrups — No Narcotics!

Mother! Fletcher's Castoria has been in use for over 30 years to relieve babies and children of Constipation, Flatulency, Wind Colic and Diarrhea; allaying Feverishness arising therefrom, and, by regulating the Stomach and Bowels, aids the assimilation of Food; giving natural sleep without opiates. The genuine bears signature of

Chas. H. Fletcher

We Do Not "Write" Insurance

and yet

You take our clothes insurance when you get the habit of sending us your cleaning and pressing.

Having your garments kept in immaculate condition preserves their good looks and lengthens their wearing qualities.

The cost of this is very reasonable considering the benefits derived. Let us show you.

Do not forget the Men's Special

Phone Us In the Morning

THE HOME LAUNDRY

Phones 118 and 119

SPECIAL OFFERING OF

Voile Dresses

A value extraordinary. An event that affords the thrifty woman an opportunity to secure one of these beautiful voile dresses at small cost. But you will have to act at once. There are only

50 IN THE LOT

They will be snapped up quickly. Get here early tomorrow morning. These dresses are well made of choice designs in a most varied assortment of different weaves. Prints, dots, figures, plain colors. Originally priced up to $7.95.

SPECIAL PRICE

$3.95

CREPES

In black and white and all popular prints, regular $1.25 value **79c**

VOILES

Printed voiles in all pretty colors and designs. Values up to 98c special **39c**

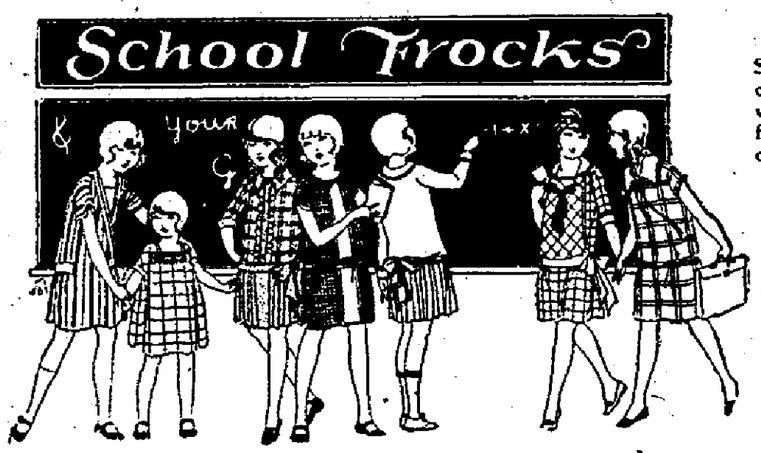

Childrens' Dresses

We have not forgotten the little ones in our price reducing. We have a special assortment of children's dresses in organdies, tissues, gingham and voile.

Values up to $9.95 for **$4.95**

Values up to $1.98 for **$1.49**

Smart Millinery

Smartly trimmed hats such as every woman will choose to complete the season. All the new and wanted summer colors. Trimmings of flowers, fruit and ribbons. Many new shapes also included. There are only 50 in the lot.

Values up to $12.95

Special tomorrow $1.98

REMNANTS

of silks, linens, voiles and cotton goods of all kinds

½ PRICE

Shadow Marquisette

Beautiful designs in all popular shades. Regular 98c value, special

69c

The Hodges Company, Inc.

Where the Promise Is Performed

PLETTMAN'S Market and Grocery

606 Houston Ave. **Phones 1693-1694-2991**

10 lb Sugar with each $10 on your paid account **60c**

About Your Credit

I am sincere in my desire to give you the best at the lowest prices. I consider my charge customers my best customers and give them the advantage in all special offers.

"If your rep is good, your credit is good." When you are "O. K.'d" your promise to pay is as good as your cash with us.

ALBERT PLETTMAN.

3 dozen guaranteed fresh eggs	1.00
6 lbs fresh pure hog lard, not soft	1.00
Peck, 15 lb sound Burbank large potatoes	.45
3 lb Michigan hand picked navy beans	.25
3 lb California pink beans	.25
3 cans No. 1 tomatoes or corn	.25
5 cans Tomato Paste	.25
1 lb extra fine juicy Virginia peanut butter	.25
3 lb fresh sweet apple jelly	.25
2 lb fresh pure cocoa	.25
20 lb ice cream salt	.25
2 pkgs Jiffy Jell lemon ice cream powder	.05
2 can No. 3 pie peaches	.25
No. 3 can table apricots	.19
No. 3 can table peaches in syrup	.19
5 lb can Calumet baking powder	.95
Tall can Red Salmon	.23
No. 2 can baby lima beans, 2 for	.25

Soap and Bucket Bargain

4 pkg Gold Dust
4 bars Clairette Soap
4 bars Sunny Monday Soap
4 bars Fairy Soap
30c Garvanized Bucket

$1.35 Value for 84c

More Peaches

1 bushel Elberta Peaches	$1.85
1 doz pint Mason jars	.75
1 dozen quart Mason jars	95
1 dozen Mason jar caps	.30
1 dozen Mason jar red rubbers	.10
1 bottle Certo	.30
10 lb sugar with bushel peaches	.75
1 bushel cooking pears	2.00

Dairy Maid Butter

This famous butter is always in great demand, full weight, delicious flavor, per pound **45c**

2 FOR 1

35c pkg Dehydrated Prunes, 2 for	.35
35c can fresh or soused mackerel, ready to eat, 2 for	.35
35c can Airline pure honey, 2 for	.35
35c Del Monte sour pickles, 2 for	.35
35c jar sour whole or sliced pickles, 2 for	.35
35c jar Rice Hotel pure current jelly, 2 for	.35
25c jar select Queen Olives, 2 for	.25
70c can 6-lb net Roast Beef, 2 for	.70
35c can Supreme Corned Beef, 2 for	.35
45c can pure Peanut Oil, 2 for	.45
50c jar 16-oz Del Monte sour gerkins, 2 for	.50
45c jar 12-oz Del Monte sweet gerkins, 2 for	.45
35c jar 12-oz Del Monte Chow Chow, 2 for	.35
15c can Green Chili Peppers, 2 for	15
45c can Clark's Japan Plums, 2 for	.45
40c pint bottle Maple Syrup, 2 for	.40
15c bottle Yacht Club Mayonnaise, 2 for	.15
60c worth Toilet Paper for	.25

Are Your Groceries Delivered When You Want Them?

I am proud to tell you we give the best delivery service in Port Arthur.

Four Deliveries Daily

Hours Leaving Store

1st Delivery 7:30 a. m. | 3rd Delivery ....2 p. m.
2nd Delivery 9:30 a. m. | 4th Delivery ....4 p. m.

Orders to be in store 30 minutes before delivery leaves. All second orders go out on last delivery.

It Will Pay You to Charge It Here

NEWSPAPER ARCHIVE® NEWSPAPER ARCHIVE®

BUILD NOW MAKE THE HOME BEAUTIFUL

HELPFUL HINTS ON HOME BUILDING

A BOOK OF "HELPS FOR THE MAN WHO WANTS TO BUILD" WILL BE SENT TO ANYONE INTERESTED, FOR TWENTY-FIVE CENTS IN STAMPS. FILL OUT AND MAIL COUPON BELOW.

PROFESSIONAL BUILDING ADVICE FREE

Lamp Insurance

Running a wire from a ceiling fixture to a floor or table lamp is likely to do two things. It may give an untidy appearance to the room that should be the most attractive in the home. It is usually in the way, and likely to result in breaking the lamp. Convenience outlets will eliminate both of these troubles.

"Convenience Outlets Modernize the Home"

A. F. TOWNSEND, Manager

Eastern Texas Electric Co.

Easy to Own a Home

We can show you the best investment in Port Arthur property. Why pay rent to a landlord? At the end of the year you have nothing but rent receipts to show for your outlay. Pay dividends to yourself. We have a wonderful opportunity that you will be interested in. Drop in and let us explain.

Holland Texas Hypotheek Bank

Plaza Hotel Building Phone 46

Value of Landscaping

Bring to your home that beautiful exterior so much desired by every home owner. Your home is certainly judged by the outer appearance. This is the season of the year to give thot to that phase of your home. Consult with us. You will find that the cost is small.

GRIFFING NURSERIES

Phone 105 Port Arthur, Tex.

In Selecting Fixtures

for your home you should consult with experts in that line. Our years of experience in handling fixtures qualifies us to assist you. See us about your new home.

We Also Do Contracting

Electric Specialty Co.

745 Procter Phone 1784

Title Talk No. 16

"OUR TITLE SERVICE"

We have used this space for fifteen weeks in an endeavor to furnish title information that would be beneficial to our customers and the public. Possibly our title-talks have raised some question in your mind about the title to your own property or about the title to your relatives' or friends' property. We will gladly attempt to answer any question affecting real estate titles which may be handed or mailed to us. The question must have attached the name and address of the person submitting the question.

YOURS FOR SERVICE

Port Arthur Abstract Co.

Merchants Bank Building

H. F. Banker R. L. Rutan

A CHARMING INTERIOR

Regardless of how your home looks, if the interior is not a charming one you cannot fully appreciate the word Home.

Hardware

Furniture

Queensware

Silverware

Crockery

Let us furnish it completely—we have had years of experience in this line and our prices are very moderate. So the expense to you will be little compared with the kind of furnishings you get.

J. E. TAYLOR Furniture and Hardware

542 Houston Ave. Phone 581

Are You Going To BUILD?

Books of Plans and Building Ideas Only 25c

Get Yours at The News Office

WALL PAPER—PAPER HANGING

MODERATE PRICES

J. B. PAULUS WALL PAPER CO.

431 Beaumont Ave. Phone 2021

1001 STILWELL BLVD. PHONE 1210-J

U-S-E-Y

Cement Contractor

HELP FOR THE MAN WHO WANTS TO BUILD

A full two story home of Colonial adaptation, wood frame on masonry foundations, with brick base carried up two feet; first story wide siding; second story stucco or matched boards; brick veneer may be used for first story if desired; roof shingled.

Here is a straight forward, balanced, dignified design, displaying a pleasing and harmonious variety in wall treatment, obtained by the clever use of different materials. The simple hipped roof adds to the charm of the composition with a minimum of expense.

There are six main rooms, bathroom and six closets, full basement and large open fireplace.

Because the house is practically square, it should be economical to build. It can be placed on a lot from 35 to 40 feet in width.

The cost to build this house, including heating, plumbing, lighting, painting, ready to live in, but not including wall decorations, should range between $6,500 and $7,500. In certain localities where costs are high, the highest figure quoted would be too low. In other localities the lowest figure quoted would be more than sufficient. The range of $1,000 is given to cover differences in the way the house is built and how thoroughly it is equipped and completed.

EDITOR'S NOTE: The plans for small homes are furnished by the Regional Bureaus of the Architects' Small House Service Bureau of the United States, Inc., an organization made up of the representatives practising architects from leading architectural offices throughout the United States. This bureau is controlled by the American Institute of Architects, and has the endorsement of the Department of Commerce, United States government. It is practically a non-profit making public service, and has as its purpose the furnishing of a very complete and dependable small house plan service at modest cost. For information regarding the blue prints and specifications, address the Home Building Editor of this paper. The United States Bureau maintains an information department to answer home builders' questions at no charge. Enclose stamped addressed envelope.

SQUARE PLAN—NO WASTE—TRUE ECONOMY

Copyright, 1934—Architects' Small House Service Bureau. Plan No. 6419.

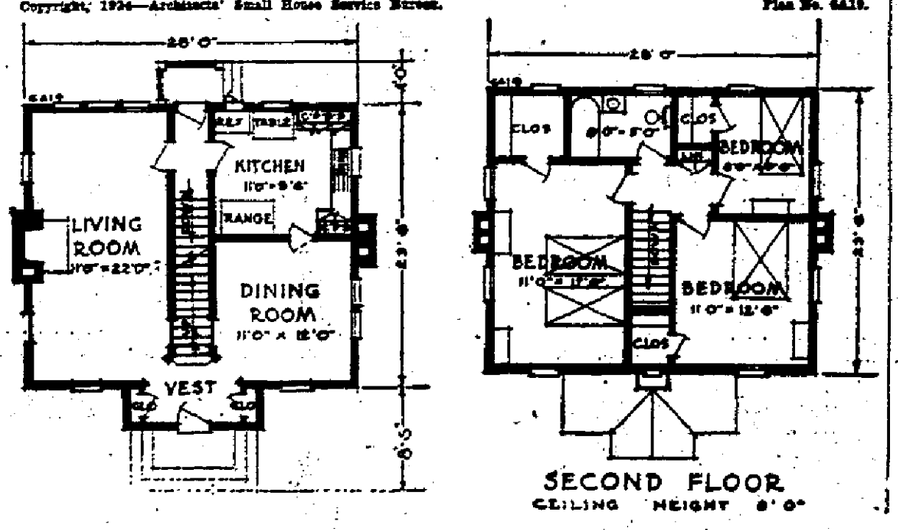

SECOND FLOOR

CEILING HEIGHT 8' 0"

WHAT YOU MAY WANT TO KNOW ABOUT BUILDING

Questions addressed to the paper will be answered by the Architect's Small House Service Bureau of the United States, Inc., controlled by the American Institute of Architects and indorsed by the department of commerce, United States government. Inclose self-addressed, stamped envelope for reply.

Q—What is a fireplace damper?

A—The connection between the fireplace and the flue is called the throat. This throat may be of masonry or of metal. If of metal, we can equip the throat with a hinged metal plate called the damper. This damper may be moved so as to adjust the size of the throat to conditions of the fire.

Q—What is the difference between a septic tank and a cess pool?

A—A septic tank is a scientific device made of two tight tanks suitable connected and arranged so that sewage deposited therein will be digested and made unobjectionable when discharged. A cess pool is simply a pit which may or may not be open at the bottom. It is a source of contamination and may be very dangerous.

FOR SALE

We have several desirable corner lots that we will build you a home with small amount cash, balance 7 years.

Six room, modern home, corner lot facing lake. Model Addition, $4500.00, $500.00 cash, balance 7 years.

Do you want to own your own home? If you have an auto, lot, 1st or 2nd lien note, see us. We have several homes that will please you.

FOR RENT

3 room modern apartment, hot and cold water, private bath and garage, $25.00 per month.

7 room, modern house and garage, 2801 Procter street, $32.00 per month.

8 room, modern house and garage 1048 Procter st., $35.00 per month.

Texas Realty Company, Inc.

Vendor Lien Notes Bought and Sold

Texas Insurance Agency

Complete Insurance Service

E. E. STUCKEY, Pres. and Mgr.

440 Austin Ave. Phone 404

Let Us Worry

You give us the contract for your building—no matter what kind it may be—and you can forget the rest of the worry. We will do the worrying for you and we guarantee the job to be as the contract calls for in every respect.

Get in Touch With Us Before Letting the Contract

H. W. McCord

Contractor and Builder

Woolworth Bldg. on Procter St.

YOUR ICE

is a very important item in your home. And you want to be sure it is pure ice. Your food and drink depends on ice to keep them pure. Call 404 and ask us to deliver your ice.

CONSUMER'S ICE AND COAL COMPANY

Phone 404 945 to 1001 Houston Ave.

About Half of the CONCRETE WALKS in Port Arthur, Texas, were laid by us

SECREST CONSTRUCTION CO.

BUILDING CONTRACTOR

439 Fifth St. PORT ARTHUR, TEXAS Phone 540

Watch The News

For Full Details About Edgemore Addition

Suburban Development Co.

G. W. IMHOFF, Pres.

SHEETROCK The FIREPROOF WALLBOARD

Won't Warp Won't Burn More Heat and Cold Proof

Takes all decorations. Paint, Wall Paper, and Panels.

WHEN YOU BUILD—

USE FACE BRICK

For the Exterior of Your House

When you buy your Brick from us you get the best that is on the market.

Come into our office and see the different shades and colors that are now being used.

J. Imhoff & Sons

Building Material Phones 36 and 37 Transfer Storage

Cement
Sand
Gravel
Plasterer
Sewer Pipe
Brick
Common Brick
Face Brick
Fire Brick

Paint Now Before the Winter Comes

Summer is the time to paint and get ready for the main destructive things that winter brings with it. Winter is the bad season on paints, and homes. So let us have the job during the summer and protect your home this winter.

PALMER PAINT & PAPER CO.

C. V. PALMER, General Contractor

Room 309 Kyle Theatre Bldg.—Beaumont Phone 3117

If you would assure yourself of all the comforts you seek in a home, build that home and satisfy yourself. Start your home building fund now in homestead.

HOMESTEAD BUILDING AND LOAN ASSOCIATION

427 AUSTIN AVE.

Phone 3470 S. H. Crosby, Secy.-Treas.

NEWSPAPERARCHIVE® NEWSPAPERARCHIVE®

Central Meets West Side on Lakeshore Today

TAIL END TEAM ADDS PLAYERS

Today's Game Will Start At 5 o'Clock

Club—	G.	W.	L.	Pct.
Central Area	10	8	2	.800
North Side	11	6	5	.545
Terminal	12	6	6	.500
West Side	9	1	8	.111

LEADERS and tail-enders meet today in the Texaco league when the Central Area nine, boasting of an average of .800, meets the West Siders. However, the dope on today's game is not necessarily effected by the standing, for the West Side team has been strengthened considerably of late.

For two weeks the West Siders failed to put in an appearance on Lakeshore diamond, and league officials had about decided that the tail-enders had become overly discouraged and dropped out of the running for good. But, to last week, Thursday, they showed up and came within an ace of beating the North Siders riding in second place. An unfortunate miscue in the last inning by the West Side saved the North Siders from defeat.

As the second complement of the week's Texaco schedule, the North Siders, second place team, and the Islanders, third place squad, meet to fight it out for second place. The Island team will be minus the services of Cook, star hurler, who broke his wrist last week cranking a gasoline wagon.

Today's game, starting at 5 o'clock and lasting for seven innings, will see the following line-up as taken from last week's games:

Central Area		West Side
Romero	ss	Palmer
Bell	c	Cole
Lauve	1b	Wiggins
Perkins	p	Stoner
Freed	rf	King
Hase	3b	Williams
Carter	2b	Bolen
Burch	cf	Clieland
Pickard	lf	Bundick

LEFT-OVER EGGS

If you have boiled or poached eggs left over from breakfast they may be utilized for sandwich fillings, with soup or salads or served with spinach.

Seen In The Squared Ring

PHILADELPHIA—Nate Goldman, Philadelphia lightweight, won the judges' decision over Sid Barbara, Detroit, in ten rounds. Nate scored a knockdown in the ninth round. Eddie Wagner, Philadelphia, outboxed and outslugged Pal Moran, New Orleans, in 10 rounds. Jack Zivic, Pittsburgh, outpointed Ray Mitchell, Philadelphia, in 10 rounds. Joe Dundee, Baltimore, and Joe Tiplitz went 10 rounds to a draw.

NEW YORK—At least things are under way for the Benny Leonard-Mickey Walker welter championship fracas. It is to be at the Yankee stadium, Aug. 20 or Aug. 22, if it rains the first night.

Walker and Billy Gibson re-signed agreements yesterday with Jimmy Johnston, matchmaker at the stadium. The two men are to go 15 rounds to a decision. One thing is still to be settled. Leonard is supposed to fight Pal Moran at Cleveland Aug. 11. The New York boxing commission has asked Gibson to put title fight over until after the Walker bout. Gibson promised to get in touch with the Cleveland promoters.

Do you know Baseball?

QUESTIONS

1. There is a runner on first base. Batter hits a long fly to the outfield which runner on first does not believe will be caught. The infielder catches the ball. At the time of the catch the runner originally on first is midway between second and third. In returning to first base the runner fails to touch second on his way back. What is the proper way to retire runner on such a play?—D. O. B.

2. There are runners on second and third and two out. The batsman hits a grounder to the third baseman who fumbles it. The runners on second and third start with the hit. The batsman is a fast runner, and third baseman instead of making a play on him turns his attention to the runner coming from second, a slow man. The runner is finally retired between second and third for the final out of the inning. In the meantime the runner from third had crossed the plate. Does the run count?—I. L. B.

ANSWERS

1. Runner must touch all intervening bases in trying to return to original base on caught fly ball. Failure to touch second makes him liable to be put out. This is an appeal play. The best way to make it is to hold the ball on the base missed by the runner and request a ruling from the umpire, who must call the runner out if in his opinion he missed the base.

2. The run counts, provided the runner from third is over before other player is retired in the runup for the final out of the inning.

666

is a prescription for Malaria, Chills and Fever, Dengue or Bilious Fever; kills the germs.—adv.

Sport Card

HOW THEY STAND

Texas League

Club—	G.	W.	L.	Pct.
Port Worth	22	25	7	.781
Dallas	22	21	11	.656
Shreveport	21	18	16	.529
Beaumont	22	17	16	.486
Houston	22	15	17	.469
San Antonio	23	13	20	.396
Wichita Falls	24	13	21	.382
Galveston	24	12	22	.353

National League

Club—	G.	W.	L.	Pct.
New York	100	61	39	.610
Pittsburg	97	55	42	.561
Chicago	100	55	45	.551
Brooklyn	101	52	49	.520
Cincinnati	104	52	54	.500
St. Louis	100	42	58	.420
Philadelphia	98	40	58	.408
Boston	100	37	63	.370

American League

Club—	G.	W.	L.	Pct.
New York	101	59	42	.587
Detroit	102	57	45	.559
Washington	103	57	46	.553
St. Louis	100	52	48	.520
Chicago	101	48	53	.475
Cleveland	104	48	56	.462
Boston	101	44	57	.436
Philadelphia	102	43	59	.422

Southern Association

Club—	G.	W.	L.	Pct.
Memphis	109	73	36	.670
Atlanta	107	62	45	.579
New Orleans	113	64	49	.566
Nashville	111	59	52	.532
Mobile	110	52	57	.482
Chattanooga	112	49	63	.437
Birmingham	107	43	64	.402
Little Rock	113	38	75	.336

YESTERDAY'S RESULTS

Texas League

Beaumont 1, Houston 7.
Fort Worth 16, Dallas 12.
San Antonio 5, Galveston 2.
Wichita Falls 8, Shreveport 7.

National League

St. Louis 4, Boston 1.
Cincinnati 6, Philadelphia 3.
Chicago 1-5, New York 5-2.
Pittsburg 5, Brooklyn 2.

American League

Washington 1, St. Louis 3.
Boston 5, Cleveland 14.
New York 9, Detroit 8.
Philadelphia-Chicago, rain.

Texas Association

Marlin 3, Waco 2.
Mexia 4, Temple 1.
Austin 2, Corsicana 4.

East Texas League

Sulphur Springs 2, Tyler 1.
Longview 3, Paris 4.
Mt. Pleasant 6, Marshall 8.
Greenville 7, Texarkana 7. (tie.)

American Association

Columbus 6, Louisville 4.
Toledo 9, Indianapolis 11.
St. Paul at Milwaukee, no game, rain.
Three games scheduled.

Western League

No games scheduled today.

Southern Association

Birmingham 3, Nashville 4.
New Orleans 9, Memphis 10.
Mobile 2, Chattanooga 8.
Atlanta 8, Little Rock 4.

Pacific Coast League

Salt Lake 2, Seattle 3.
Sacramento 2, Portland 4.

WHERE THEY PLAY TODAY

Texas League

Houston at Beaumont.
San Antonio at Galveston.
Fort Worth at Shreveport.
Dallas at Wichita Falls.

American League

Washington at St. Louis.
Boston at Cleveland.
New York at Detroit.
Philadelphia at Chicago.

National League

St. Louis at Boston.
Cincinnati at Philadelphia.
Chicago at New York.
Pittsburg at Brooklyn.

American Association

Milwaukee at Louisville.
Kansas City at Indianapolis.
St. Paul at Toledo.
Minneapolis at Columbus.

Southern Association

Atlanta at Little Rock.
Birmingham at Nashville.
New Orleans at Memphis.
Only three scheduled.

Western League

Oklahoma City at Omaha.
Tulsa at Lincoln.
St. Joseph at Des Moines.
Wichita at Denver.

Texas Association

Temple at Mexia.
Waco at Marlin.
Austin at Corsicana.

East Texas League

Tyler at Sulphur Springs.
Longview at Paris.
Greenville at Texarkana.
Mt. Pleasant at Marshall.

Hank Gowdy, Army Vet, Stands Bowed Today As Government Pays Tribute

NEW YORK, Aug. 5.—Unusual honor comes today to Hank Gowdy, lanky pitcher of the New York Giants.

The United States army and organized baseball have united to make the bashful veteran as uncomfortable as possible with speeches, engrossed testimonials, a military review and a lot of applause.

All this because Hank, back in 1917 "jumped" the National league for the bigger game and went overseas for two years service in the ranks of A. E. F.

Gowdy was the first big league ball player to enlist, showing the way eventually to a good many others. The occasion is the formal informing Hank that a government park and athletic field at Fort Benning, Ga., has been named "Gowdy Field" in his honor.

The ceremony savors a little of the notifying of Davis and Mr. Coolidge that they have been nominated standard bearers of their parties, because Gowdy already knows about it.

"Why didn't you name it after Eddie Grant?" he asked straightforwardly. "I came back, but Eddie (former New York captain) didn't."

It was explained that the desire was to name the Fort Benning field after an enlisted man and that there never had been any question over the choice of the straw-haired, happy natured angular catcher of the Giants.

So Gowdy had his uniform pressed and must stand and receive the military review, one of the few times that such an honor has been paid an enlisted man.

The ceremony takes place at the Polo Grounds and the Cubs are to play the Giants afterwards. Hank says he'll "bust" from nervousness if they make him catch after the preliminaries are all over.

General Bullard and General Bryant Wells are taking part in the "Gowdy Day" ceremonies. The latter will present Hank with a copy of the war department order naming the field.

Clock Work

RAY WOODWORTH

The Everett Scott of the minors. That's what the fans are calling Ray Woodworth, second baseman of the Blooming (Ill.) team of the Three-Eye League. Woodworth, steady as a clock, hasn't missed a single inning of play or a time at bat in the nine years he has played ball, beginning with his high school days.

Southern Association

		R	H	E
Atlanta	100 000 102	4	11	2
Little Rock	010 001 000	2	12	5

McLaughlin, Dumont, Peterson and Brock; Robinson and Smith.

		R	H	E
Mobile	011 000 000	2	7	3
Chattanooga	001 050 20x	8	16	1

Chaney, Ellis and Chaplin; Winfield and D. Anderson.

		R	H	E
New Orleans	000 002 000	2	13	2
Memphis	110 004 00x	10	11	1

Hollingsworth, Whittaker, Cavet and Dowie; Warmouth, Rogers, Kelly and Kohlbecker, Taryan.

		R	H	E
Birmingham	000 001 200	3	9	2
Nashville	001 001 20x	4	12	1

Mates, Sawyer and Robertson; Lindstrom and Wells.

Texas Association

	R	H	E
Marlin	3	11	1
Waco	2	9	1

Vick and Covington; Green and Lacy.

	R	H	E
Mexia	4	9	2
Temple	1	9	2

Collins and Banner; Crockett and Burns.

	R	H	E
Austin	2	6	1
Corsicana	6	5	2

Peel and Williams; Leisaner and Henderson, Hudspeth.

East Texas League

	R	H	E
Sulphur Springs	2	10	2
Tyler	1	3	0

Tising and Monzingo; Lyle and Fields.

	R	H	E
Longview	3	8	2
Paris	4	10	1

Finlay and Wooley; Geddes, Ferguson and Stogner.

	R	H	E
Mt. Pleasant	6	4	0
Marshall	8	11	2

Townsend and Clayton; Kemner and Harper.

	R	H	E
Greenville	7	9	3
Texarkana	7	14	0

HELEN WILLS PLANS PRACTICE MATCHES

NEW YORK, Aug. 5.—Helen Wills today will start a series of practice matches in preparation for defending her American title at Forest Hills. She will play the best available men players and several practice matches have been arranged for her with William M. "Little Bill" Johnston.

You Know a Tonic is Good

when it makes you eat like a hungry boy and brings back the color to your cheeks. You can soon feel the Strengthening, Invigorating Effect of GROVE'S TASTELESS CHILL TONIC 60c.

BUFFS HAMMER BEAUMONTERS

Knaupp Takes 12 Chances And Misses None

BEAUMONT, Texas, Aug. 5.—Strengrafte allowed 16 hits, and with a revised infield working pretty behind Jack Knight, the Buffs trimmed the Exporters yesterday, 9 to 1. Beaumont made nine hits, but they simply didn't mean runs. Knaupp of Beaumont took 12 chances at second base and missed not a one.

Houston—	AB	R	H	PO	A	E
Compton, lf	5	1	1	1	0	0
McCarty, rf	5	1	3	1	0	1
Monroe, 2b	5	2	4	4	5	0
McDonald, 3b	4	2	1	1	4	0
Hafey, cf	4	0	1	3	0	0
Hollahan, ss	2	0	1	2	3	0
Kane, 1b	4	1	3	10	0	0
McCurdy, c	4	0	1	2	0	0
Knight, p	4	0	1	0	1	0
Totals	38	7	16	27	15	1

Beaumont—	AB	R	H	PO	A	E
Rabbit, cf	4	1	2	2	1	1
Knaupp, 2b	4	0	11	1	1	0
Ostergard, rf	4	0	2	1	0	1
Huber, 3b	4	0	1	2	0	0
Kearns, 1b	3	0	0	11	0	0
Taylor, lf	4	0	2	2	1	0
Burns, c	3	0	1	4	0	0
DeVeveron, ss	3	0	0	2	3	0
Steengrafe, p	2	0	0	0	0	0
Totals	32	1	9x26	16	6	2

x—Hollahan out when hit by batted ball.

Score by innings—

Houston	011 000 200—7
Beaumont	100 000 000—1

Summary—Sacrifice, Hafey. Two-base hits, Monroe, McCurdy, McCarty, Burns, Taylor, Ostergard. Home run, Compton. Double plays Hollohan to Monroe to Kane (2), McDonald to Monroe to Kane, Knaupp to DeVeveron to Kearns. Stolen bas, Kane. Struck out, Knight 3, Steengrafe 3. Bases on balls, Steengrafe 4. Hit batsman, Hollahan. Left on base, Houston 11, Beaumont 5. Time, 1:15. Umpires, Anderson and Fanning.

SPUDDERS HIT HARD AND BEAT GASSERS 8-7

SHREVEPORT, La., Aug. 5.—The Spudders hit Harris and Clark hard in the pinches and won the final game of the series from the Gassers 8 to 7. Fussell started for the Spudders but was relieved in the third by Osborne. Two bases on balls, Coombs' single and Weiss' double in the eighth scored two runs and broke a six to six deadlock. The Gassers scored once in the ninth and with three men on bases Pinch Hitter Rowland was fanned. Sammy Barnes was hit in the head with a ball while at bat in the fourth inning and had to be carried from the field. The ball struck Barnes just over the right eye.

Wichita Falls	101 400 020	8	12	2
Shreveport	202 100 101	7	13	3

Fussell, Osborne and Jonnard; Harris, Clarke and Graham.

Another Day In the Majors

THE Tygers slipped out of first in the American league yesterday, after holding that vaunted position by one point for one day, when the Yankees won in the eleventh inning, 9 to 8. Detroit got a lead of four runs in the first, but the Yankees moved ahead in the eighth, only to be tied again in the ninth. But in the 11th Witt's double and Meusel's single sent the champs ahead as winners. Ruth hit his 34th home run, while Harry Heilmann hit two triples.

The Senators slipped another notch when the Browns made it two straight, 5 to 1. St. Louis has now won six games out of the last seven. Over at Cleveland a pitching rookie from Saginaw, Michigan, answering to the name Messenger came through and won his second game for the Indians. The Red Sox were victims—14 to 5. Ike Boone of Boston, formerly in the Texas loop, made a home run.

In the National league Pittsburgh kept up its phenomenal streak and won from Brooklyn 5 to 3, making 10 out of the last 11 won by the Pirates. Cooper held the Dodgers to six hits, and Carey hit a homer. In Gotham the Giants stood still by splitting a double bill with the Cubs, 5 to 1 and 2 to 5. Bentley took the first game from Keen and Rip Wheeler, but Jonnard of the "Joints" was bested by Blake, a Cub rookie, in the afterpiece. Stahl hit a home run in the second game.

Luque of Cincy was pounded hard by the Phillies but he screwed up in the pinches and the Reds won, 6 to 3. Williams, Phil center fielder, hit a homer in the first with one on base. Luque was hammered for 14 hits.

Dickerman of the Cardinals was going great and held the Braves to six singles, winning 4 to 1. Cooney, Card shortstop, got a triple and two singles in three times up, besides handling six hard chances perfectly.

CRAB ERRORS WIN FOR SAN ANTONIO 5-2

GALVESTON, Texas, Aug. 5.—Errors at critical times proved costly to the Crabs and paved the way for a 5 to 2 victory for the Bears. Bill Bagwell got his 23rd home run of the season in the eighth inning. This also marked the 17th consecutive day Bagwell has hit safely.

San Antonio	001 010 000 03—5	9	1
Galveston	000 000 110 00—2	11	4

Perryman and Warwick; Gleason and Morrow.

FORT WORTH WINS OVER STEER NINE

DALLAS, Texas, Aug. 5.—In a long, weird game in which a half dozen hurlers were hammered unmercifully, Fort Worth defeated Dallas 16 to 12.

Donohue, Griffin and Edington hit homers.

Fort Worth	011 312 341	16	16	1
Dallas	101 005 041	12	16	2

Johns, Hulvey, Pate and Middleton; Mitchell, Schumann, Thormahlen and Withrow, Lingle.

JONES LEAVES YANKS TO GET TREATMENTS

NEW YORK, Aug. 5.—Sad Sam Jones, one of the mainstays of the Yankees pitching crew, has left the team at Detroit in order to take treatments for his arm at Rochester, N. Y.

SEE These Wonderful Values In Gabardines Whip Cords Tropical Worsteds

Made of high grade merchandise and of the very best workmanship.

Special lot range $20 to $32.50 now

$13.95

ROOS & LOPS

A Real Shoe Sale, Men--Bring the Coupon

We are cleaning out all of our men's shoes and reducing the price as well. We are doing it fast! We are naming the prices so low that the shoes are selling like wild fire. Here is a greater inducement to buy these shoes. Clip the coupon below and bring it to our store, it's good for $1.00 on any pair of men's shoes.

We are still selling our shoes at these greatly reduced prices but by bringing this coupon you will get still another dollar off on each pair of shoes.

$1.00 COUPON $1.00

Bring in this coupon and get another dollar off

All C. B. Slater shoes that formerly sold for $10.50, $11.00 and $12.00 are now	$6.95
All $7.50, $8.00 and $8.50 shoes are now	$3.95
Every pair of $6.50 brown oxfords are now	$2.95

Keith Shoe Company

500 Procter Phone 60

A better pipe tobacco

Why better? "Wellman's Method"

famous old-time secret, now ours—exclusively

Certainly rounds tobacco out!

Cut just right, too *(See below)*

In foil, not tin -therefore 10¢

Granger Rough Cut

A Pointer on Tobacco—

The slower a tobacco burns, the cooler it smokes. Also the longer it lasts. This slow burning is due to the "cut". Granger is "rough cut" to smoke slow and cool—cut for pipes, not cigarettes. And Wellman's famous old secret method produces richer fragrance and taste.

LIGGETT & MYERS TOBACCO CO.

NEWSPAPER ARCHIVE® NEWSPAPER ARCHIVE®

THE GUMPS—GOING DOWN!

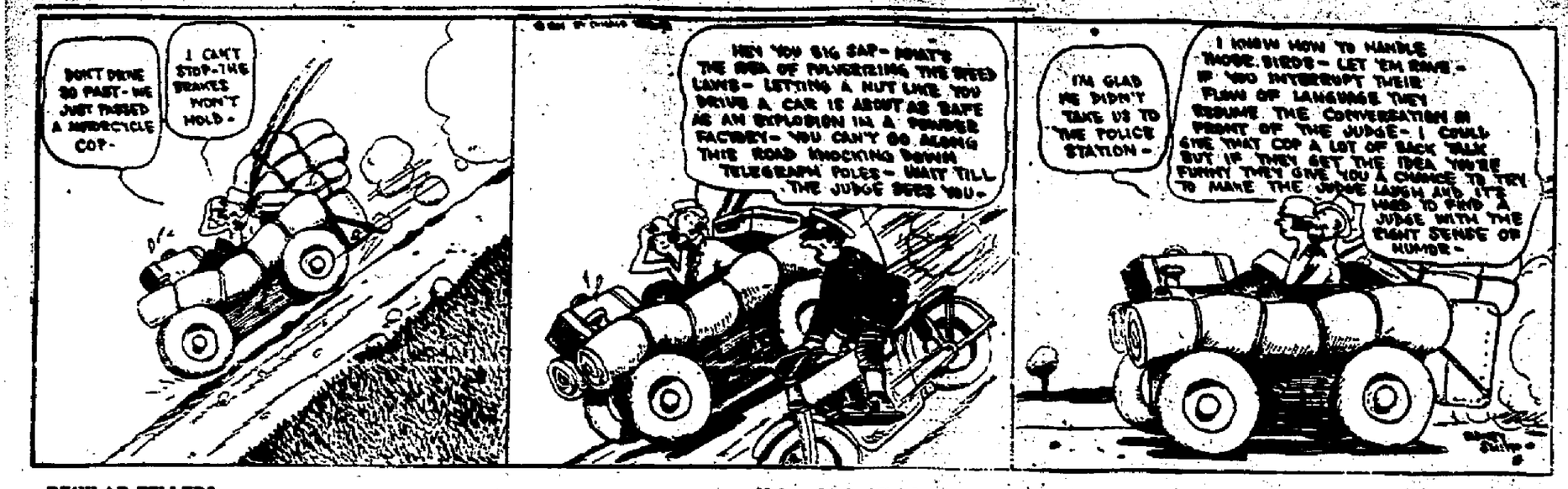

ADVENTURES OF THE TWINS

by OLIVE ROBERTS BARTON

NO. 20—EVERYBODY IN FREE

So he hunted all over his amusement park.

"The very idea!" said Mister Zip when the Twins told him what Scamper and Scramble Squirrel had done. "If those squirrel boys are getting into my park for nothing, sliding down trees the way they do, and the mole boy is getting in by digging tunnels under the fence, it's no wonder I'm not making my fortune. I shall have to put a stop to it at once!"

So he hunted all over his amusement park until he found the squirrels. They were buying peanuts at the peanut stand.

"I've got a nickel left for buttermilk," said Scamper to Scramble.

"So have I," said Scrambel to Scamper.

Of course, you'll think it queer that they were not buying lemonade or soda water or ice cream cones, but squirrels love buttermilk much better than any of them.

Mister Zip and Nancy and Nick heard them.

"I think if you have a nikel left, you'd better give it to me to pay your way in," said the fairyman.

"What for?" asked Scramble.

"You came in down the sycamore tree," said Mister Zip, "and that's not allowed. The sign says 'Birds and Babies Free,' but you are not birds and you are not babies, either, so you will have to pay me. It doesn't say anything about squirrels getting in free."

"The only difference between us and birds," said Scamper brightly, "is that we've got fur and they've got feathers."

"Hopping rain toads!" cried Mister Zip. "I suppose you could fly across the ocean then."

"Oh, no! We couldn't do that," admitte Scramble Squirrel.

"And I suppose birds have four feet," said Mister Zip.

"Oh, no! We don't mean that, either," said Scamper Squirrel, blushing to the end of his nose.

"And I suppos you lay eggs and sing sweetly and do everything that birds do," went on the fairyman severely.

"Oh, no, we don't do any of those things," said both the squirrel boys bashfully. "We guess we're not like birds at all, Mister Zip."

"Except that you want something for nothing," said Mister Zip. "I see."

Then he went on more kindly. "I don't suppose you two boys thought you were doing anything dishonest. But you were—just the same as if you had bought something and not paid for it."

"We're as sorry as we can be!" said Scamper. "And we'll give you all the rest of our vacation money. We were only in fun, Mister Zip, honestly we were."

"Well, if you are really and truly sorry," said the fairyman, "you may stay."

Nancy and Nick had slipped off and now they came back with more news.

"Say, Mister Zip," cried Nick, "what do you think? We just saw Wally and Willy and Wooly Woodchuck come into Happy Go Lucky Park through a tunnel they dug from their underground house. They all got in for nothing."

"Hopping rain toads!" cried the fairyman in dismay. "Whatever shall I do? I am ruined! Now I can never make my fortune."

Suddenly Nancy had an idea. "Why don't you let everybody come in for nothing, Mister Zip?" she said. "Then stacks and stacks of people will come and they'll all spend money on good things to eat and on having a good time. You'll make twice as much."

"Hopping rain toads!" cried the fairyman in glee. "What a wise head you have, Nancy. That's just what I'll do!"

(To Be Continued)

(Copyright, 1924, NEA Service, Inc.)

REG'LAR FELLERS — He's a Little Mixed — By GENE BYRNES

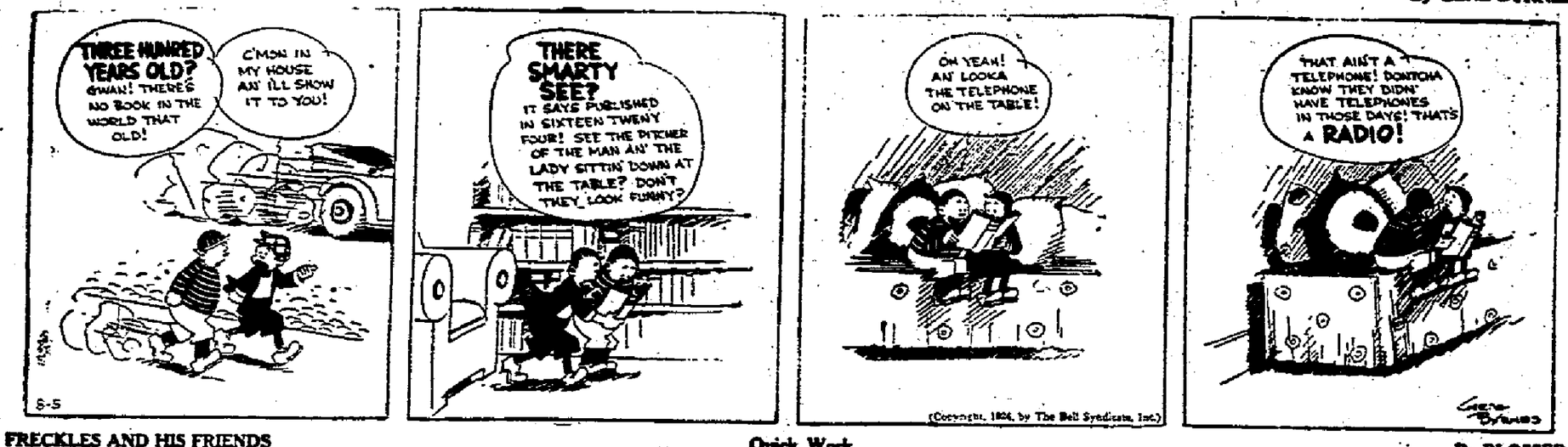

(Copyright, 1924, by The Bell Syndicate, Inc.)

FRECKLES AND HIS FRIENDS — Quick Work — By BLOSSER

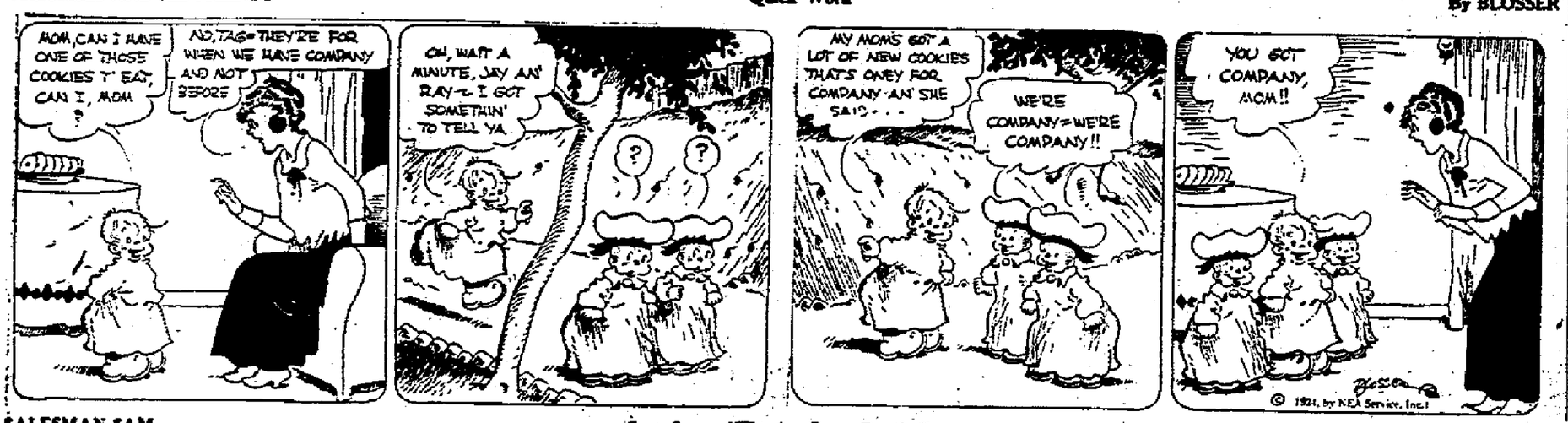

© 1924, by NEA Service, Inc.

SALESMAN SAM — Sam Says—"They're Even Funnier" — By SWAN

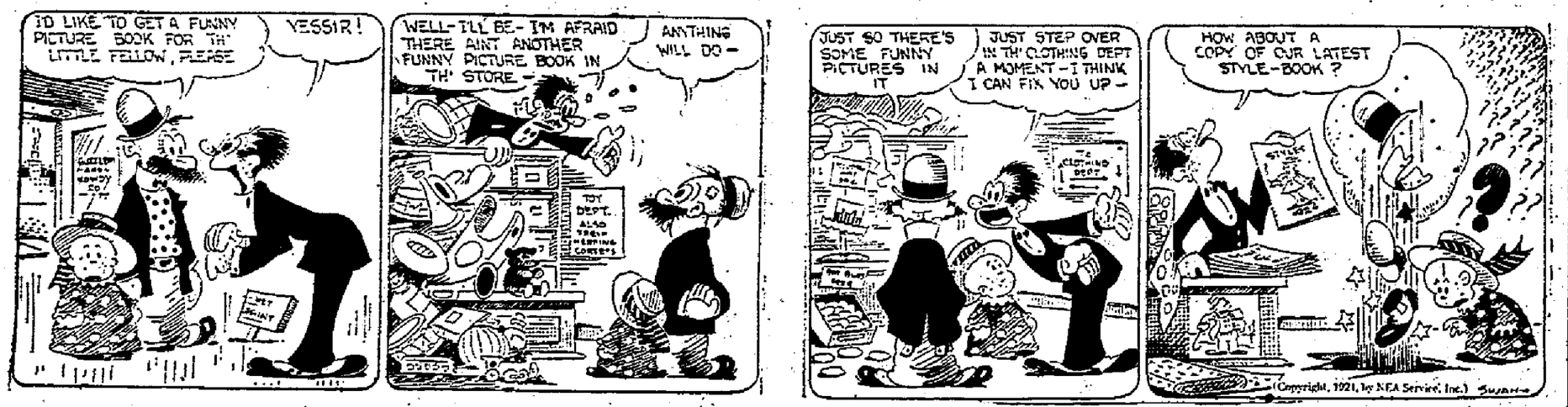

(Copyright, 1921, by NEA Service, Inc.)

OUR BOARDING HOUSE — By AHERN

(Copyright, 1924, by NEA Service, Inc.)

THE OLD HOME TOWN — By STANLEY

(Copyright, 1924, by NEA Service, Inc.)

CHILD'S STORY OF THE HUMAN RACE

By Uncle RAY

UNIVERSITIES OF THE MIDDLE AGES

Perhaps some day you will go to college. I hope so. Universities help our minds to grow. I wish that every boy and every girl could have the joy and profit of college life.

In the Middle Ages, there were universities, but of course they differed in many ways from those of today. The most famous university was at Paris. Thousands of students gathered there, coming from Italy, Germany and England, as well as from France.

In Germany, a great university was located at Cologne.

The first noted English university was started at Oxford. It was largely copied after the University of Paris. Some students were as young as 12 or 13. Others were old enough to have beards on their faces.

At Oxford, the barbers had a rule that each student should pay a penny a shave. An English penny is worth about two cents in American money. That seems a low price, when we think of what barbers charge nowadays.

Barbers were in the habit of coming to the rooms of Oxford students to do the shaving. Their visits were weekly. I do not know how much was charged for hair-cuts. Very likely they were "thrown in free" to regular shaving customers.

Some students seem to have let their hair grow very long. An Oxford rule said that students must keep their hair from covering their ears!

Most of the teaching at universities was done by means of lectures. Sometimes the teachers asked questions after their talks. This was to see whether the students had listened carefully.

Students often became angry with the way things were run at the universities. Then they were likely to leave town by the hundreds. Perhaps the would start a new university elsewhee.

The great university at Cambridge, England, is said to have been set up by Oxford students and teachers who left the older school in anger.

Color Cut-Outs

A Secret Trip

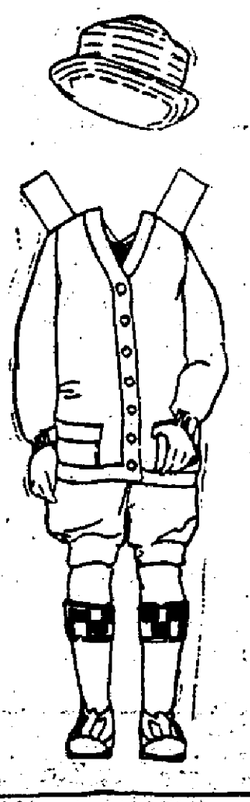

"Sh-h-h!" warned Betty Cut-out, with her finger at her lips, as she led Billy and their new friend, Roger, whom they had met the day before, up close to the high fence around the cottage in which the mysterious little girl lived. It was the time when her cruel old aunt always took a nap.

Soon the little girl came stealing out of the cottage and up to the fence where the three friends were waiting. Betty introduced her to Roger. "We want to help you get away from here," announced Betty. "Why don't you write a letter to your daddy in South America telling him how badly you're treated and then let us mail it?"

"She doesn't let me have paper and pencil, and besides I don't know his address. She always addresses the letters she makes me write. We'll have to think up something else."

They all put their heads together and thought hard, but no one seemed to have any bright ideas.

Color Roger's knickers, hat, and hose tan, and his sweater green.

"RESTAT IN PAX"

BERLIN, Aug. 5.—The Berlin Synod has taken up arms against expressionism in monuments.

The occasion for their fight centers around an expressionistic monument by Hans Taut at the Stahnsdorf cemetery.

The ecclesiastical authorities were particularly offended by a plastic hand joined to a relief bust which, they said, gave offense to the sensibilities of the people.

AUSTIN GIRL WILL DIE OF AUTO HURTS

AUSTIN, Texas, Aug 5.—Miss Alice Ripy, 23 years old, of Fort Worth, was fatally injured and Ray Wright, 29 years old, suffered minor injuries when an automobile in which they were riding overturned near Johnson City last evening. Miss Ripy and Wright, both employes of the Barker Motor company of Austin, were en route to Austin from Fredericksburg at the time of the accident, and, according to Wright, who was driving, the car overturned when it hit a soft spot in the road.

NEWSPAPER ARCHIVE®

Rent Your Vacant Room, Apartment or House Thru The News Want Ads

DRESSED UP FOR DAVIS' SPEECH

Candidate to be Formally Notified at Clarksburg

CLARKSBURG, West Va., August 5.—Clarksburg began dressing up today for the ceremony here next Monday by which John W. Davis will be formally notified that he has been chosen presidential nominee of the democratic party.

Carpenters were busy everywhere building temporary structure for the celebration and a corpse of workers started through the streets, draping flags and bunting from building to building.

Senator Thomas J. Walsh, Montana, chairman of the convention which nominated Davis, will deliver the speech of notification. The town will be able to care for 75,000 visitors, officials believe.

Work started today on the "court of honor," a name which the homing committee has given to the elaborate speakers stand.

Crowds to Hear Address

Overflow crowds will be able to hear the ceremony through amplifiers being installed in halls and theaters down town.

As soon as the last speaker has finished, red fire will be started on all the hilltops around the town, accompanied by volleys of fireworks.

The committee in charge of broadcasting the speeches has announced that the station will be strong to send radio waves to every part of the country.

DR. COOK MUST POST BIG BOND

Federal Judge Rules Against Bondless Liberty

FORT WORTH, August 5.—Counsel for Dr. Frederick A. Cook, convicted here last fall and sentenced to serve four years in the federal penitentiary and pay a fine of $12,000 for using the mails to defraud in connection with the promotion of an oil concern, were working today upon an appeal decision received from Federal Judge Wilson here yesterday in which Cook was refused application for a writ of habeas corpus seeking liberty without posting a $45,000 supersedeas bond.

Cook recently applied to the federal court of appeals at Atlanta on a writ of error granted by Judge John Killits here asking that he be allowed to appeal in "forma pauperis" and liberty without posting the heavy supersedeas bond. The first part of the application was granted but the appeals court overruled the clause relative to freedom without bond.

In denying Cook's appeal for bondless liberty, Judge Wilson declared he was unwilling to rule adversely upon a decision by a higher branch of federal court.

PILOT SAVED WHEN BIG BALLOON FALLS

M'KINNEY, Aug. 5.—Thousands of spectators saw a sight in the sky Thursday afternoon which many of them had never before witnessed when Jack Layman, balloonist from Dallas, who was here with Bob Allen to give flights during the picnic, rose to a height of 1,500 feet and the gas-filled bag, parachute and all began to descend when a hole came in the bag.

When about 200 feet from the ground, Lyman cut loose and landed safely.

Paris Youth Kicked to Death by Mule

PARIS, Texas, August 5.—Roy Click, eight years old, was kicked to death near here late yesterday by a mule he was riding.

The mule kicked the child as he slipped to the ground.

WCTU PRESIDENT SPEAKS AT ENNIS

ENNIS, Aug. 5.—Mrs. Claude De Van Watts, state president of the W. C. T. U. spoke here at the First Methodist church before a group of interested women. She was a guest, while here, of Mrs. Fred Lawson, president of the local W. C. T. U.

EXCURSION TO NEW IBERIA
Sunday, August 10th, the SOUTHERN PACIFIC
will operate a special excursion train from Port Arthur to New Iberia, stopping at Lake Charles, Welch, Jennings, Crowley, Rayne and Lafayette. Round trip rates will be:

Lake Charles	$2.25
Welch	$2.80
Jennings	$3.25
Crowley	$3.75
Rayne	$3.75
Lafayette	$4.25
New Iberia	$4.75

This train will leave Port Arthur at 6:00 a. m. Tickets will be honored only on special train going, and returning Sunday, but may be purchased any time Saturday, August 9th.

BUSINESS DIRECTORY

DR. E. W. VAUGHAN
DR. L. C. HEARE
Practice Limited to Diseases of
EYE, EAR, NOSE and THROAT
Suite 421 Deutser Bldg.
Office Phone 1196 Res. Phone 1330

WE LOAN MONEY
JACOB LIPOFF
LOAN BROKER
443 Austin Ave. Ph. 31

Try News Want Ads

Fraternal

L. O. O. F. BULLETIN.
Port Arthur Subordinate No. 48, meets Monday night, 8 o'clock. Curtis Lofkin, N. G.; A. U. Alexander, Secy.
Port Encampment No. 78, meets Wednesday night, 8 o'clock. T. E. Jurasechek, C. P.; W. H. Riser, scribe.
Rebekah Lodge No. 48 meets Friday 8 p. m. Mrs. T. F. Jurasechek, N. G.; Miss Pearl Modes, Secy.
Visiting Odd Fellows and Rebekahs cordially invited to attend meetings of their respective branches of the order. All meetings held in I. O. O. F. hall, Procter street.

Special Notices

SPECKS is now located at Sixth and Austin Ave. Specks Cafe.

CAMPBELL'S SHOP, 2225 Procter, sewing parlor. We specialize on children's clothes.

"HAIR BOBBING"
Let a lady barber BOB your hair. We know all the latest cuts and guarantee satisfaction. Call and see us when in doubt. We cut your hair in Baby Doll, Egyptian, Semi-Boyish, Old English, Shingle, Boyish, Curley, Marcel and the Flemish.
DEUTSER'S BEAUTY SHOPPE
Deutser's Store.

NOTICE
Mrs. M. L. Gill of Port Arthur, Texas, is not at this time connected with the Jefferson County Investment & Building association and is not authorized to transact business in their name or behalf.
JEFFERSON COUNTY INVESTMENT & BUILDING ASSOCIATION. By F. B. Martin, Secretary.

Services Offered

$4.00 SPECIAL for piano tuning during August. Call Tayler, phone 676—2317-Y.

EVER-READY TRANSFER
535 Austin Ave. Phone 2785

J. W. MORRIS
BUILDING CONTRACTOR AND HOUSE RAISING AND MOVING
Phone 3035-J. 700 Fifth Ave.

O. C. MIZELL
House Moving & Raising, phone 2182-J

Moving—Crating
Largest Trucks $1.00
Trunks 50c
LONE STAR TRANSFER CO.
(Johnny On the Spot)
812 Procter St. Phones 294-219

We Rent New Typewriters
And let rent apply on purchase price if you later wish to buy.
NEILSEN'S STATIONERY STORE.
417 Austin.

MILLER TAILORING CO.
Cleaning and Pressing. Suits Made to Order. Agents for Inseda Laundry.
Phone 2046 710 Stilwell

COVINGTON BROS.
Moving, Storage and Packing
Phone 433 506 Fifth St.

V. Amy Sheet Metal Works
Tanks and General Sheet Metal Work.
Shop 306 Seventh. Phone 437.

OLD MATTRESSES MADE NEW
G. & H. MATTRESS COMPANY
Phone 257 15th and Fort Worth
Work called for and delivered same day.

LAWNMOWERS SEGROUND, repaired, bought, sold, exchanged, parts supplied.
2422 Procter St. Phone 1927-W

GENERAL REPAIRING
FURNITURE
Upholstering, Refinishing, Crating
J. RUSLING
2424 Ninth Phone 1939

Lost and Found

LOST — Downtown Saturday, brown leather purse, compact and white gold wrist watch. 549 Ninth. Reward.

LOST—On DeQueen boulevard or North Procter, Friday afternoon, black hand bag containing ladies clothes. Reward. Call 2907-J.

Help Wanted—Male

WANTED—Boys to sell The Port Arthur News every afternoon. Call after 3 p. m., circulation department The News.

Salesmen Wanted

WANTED—Salesman with car, pay every week. L. E. Price Mercantile Co., 209 Procter.

Let
BRUNO SEIBERT
Do Your Barber Work
20 years in business. 20 in P. A.
All work guaranteed.
Your patronage will be appreciated
417 Waco Ave.

DR. S. F. LARSEN
ELECTRIC-THERAPY
Electro-Massage
DISMUKES BLDG.
Hours 9 to 12—1 to 7
Sundays 9 to 12
PHONE 2169

DR. G. A. COBB
EYE, EAR, NOSE and THROAT
GLASSES FITTED
ADENOIDS and TONSILS
removed in office under general or local anesthesia
539 Procter Phone 304

Dr. W. P. Melanson
DENTIST
Room 320 Deutser Bldg.
Phone 362

Situation Wanted

EXPERIENCED lady practical nurse wants nursing. P. O. Box 376 or 2837 Fifteenth.

FIRST CLASS cook, no other need apply. 1248 Fifth.

FOR a practical nurse phone 1712-W.

YOUNG MAN, high school graduate, wants work of any kind. Phone 1784.

EXPERIENCED colored woman wants work of any kind. References. Box "500," News.

THOROUGHLY COMPETENT lady bookkeeper with 12 years experience wants position, will accept moderate salary. Address Box 400, care News office.

Rooms For Rent

FOR RENT—Front bedroom for two gentlemen, connecting bath. 338 Lake Charles Ave., phone 2329-W.

FOR RENT—Best furnished room in town, cool, fan furnished. 1216 Seventh St.

TWO cool rooms for gentlemen. Also 2 furnished rooms for light housekeeping. 708 Fifth.

MODERN room for gentlemen. 916 Sixth street, phone 1817.

SOUTH bedroom, no objections to shift men. 1424 Sixth.

FOR RENT—Strictly bachelors apartment, downstairs, corner room, connecting bath, hot and cold water. Phone 1143. 621 Charleston Ave.

EXTRA large cool southeast upstairs bedroom, board near. 435 New Orleans, phone 1131.

CECILMORA, 616 Sixth, cool rooms for gentlemen, modern, hot water, also garage.

MODERN south bedroom for gentleman, also garage. 845 Stilwell, phone 1745-W.

TWO modern cool bedrooms. 1015 Procter, phone 454-W.

IDEAL bedroom, all modern conveniences. 2319 Procter, phone 1256.

FRONT bedroom, men or couple, hot bath. 430 Beaumont Ave., phone 397.

BEDROOM, private lavatory, south exposure, hot water, $20, also garage. 1225 Procter.

MODERN office and sleeping rooms, 824 Fifth street, Harris Book store.

Housekeeping Rooms

THREE furnished rooms, windowed porch and garage. Phone 1165, 2749 Seventh.

TWO furnished housekeeping rooms, all modern conveniences. 2047 Sixth street.

TWO furnished or unfurnished housekeeping rooms, 839 Tenth St.

THREE large cool unfurnished rooms, bath, lights, modern conveniences, reasonable. 601 West Sixteenth.

THREE rooms for rent. 811 1331 Seventeenth St.

TWO unfurnished rooms for rent. 911 Thirteenth St.

TWO housekeeping rooms downstairs, no objection to children. 235 Sixth, phone 2295-W.

TWO rooms, modern, furnished or unfurnished, for housekeeping. 1147 Eighth.

GARAGE for rent. 2238 Seventh.

TWO large unfurnished rooms and garage, $18.00. 2301 Fifteenth.

THREE nicely furnished modern rooms, garage with shelled driveway, $25. 2347 Thomas.

TWO modern unfurnished rooms. 2101 Eleventh St.

TWO nicely furnished light housekeeping rooms, modern. 1201 Seventh St.

TWO neatly furnished housekeeping rooms for couple. $20.00. 1223 Seventh.

THREE nicely furnished downstairs housekeeping rooms, modern, reasonable. 230 Fourth.

THREE unfurnished light housekeeping rooms, corner Eighth and Mobile, 926 Eighth.

TWO furnished light housekeeping rooms. 1403 Procter, phone 498.

TWO large unfurnished rooms with or without garage. 525 East Fifteenth.

FURNISHED rooms, modern, for light housekeeping. 930 Ninth St.

TWO nicely furnished rooms, all modern, newly papered, no children. 313 Shreveport.

TWO large cool furnished housekeeping rooms, garage, close in. 616 Sixth.

TWO-ROOM furnished apartment, lights, water furnished. 200 Fourth, phone 1270-X.

TWO large furnished housekeeping rooms, private entrance, adjoining bath, couple only. 2342 Seventh.

MODERN furnished housekeeping rooms, $25; hot water. Phone 1098 209 Eighth St.

ONE, 2 or 3 modern furnished housekeeping rooms. 529 Fifth St.

TWO furnished light housekeeping rooms. Phone 881. 1546 Eighth.

THREE nice clean furnished housekeeping rooms. 720 Eighth.

TWO large furnished housekeeping rooms, cool, good location, garage. 616 Sixth street.

THREE unfurnished light housekeeping rooms, facing lake, $16.00 month. 1405 Seventeenth street.

NICELY furnished rooms for light housekeeping, modern, quiet and cool. 225 Ninth.

TWO furnished rooms, modern, for light housekeeping, no children. 1623 Fifth.

TWO FURNISHED HOUSEKEEPING ROOMS MODERN, COUPLE ONLY. 923 SIXTH ST.

Apartments For Rent

COOL 3-room furnished apartment, $25.00 month. 804 Beaumont Ave., phone 2035-J.

ACACIA apartments, 1741 Fifth St., 6-room house, 2133 Twelfth St. Phone 291.

THREE-ROOM modern unfurnished apartment, garage, $25.00. 1127 DeQueen.

PARTLY furnished apartment facing lake, gas. Look at these first. 1210 Seventh.

THREE rooms, bath, unfurnished. 1412-1414 Eighth. Apply S. J. Wolford, 1409 Eighth, phones 239 and 1074.

COMPLETE furnished 3-room apartment in private home. Every convenience. 1038 Seventh.

THREE-ROOM new furnished apartment, modern. 1237 Seventh.

ZECK APARTMENT, southeast side, 3 rooms, bath, hot water, private entrance. 531 Mobile.

(CONTINUED)

TWO 3-room apartments, private bath, large rooms; 3-room servant house. 2048 Seventh St.

MODERN 6-room in brick apartment, upstairs. 1221½ Procter, phone 1901.

BIG REDUCTION IN RENT to desirable tenants in upper and lower MODERN APARTMENT. 1021 NINTH STREET. We pay you 5 per cent cash dividend for each six months' occupancy. Everything furnished free except gas and lights; garages if desired. See APARTMENTS and the Daley's at home or Daley's Shoe Store.

TWO FURNISHED rooms, private bath, front, rear entrance, lights, water, gas. Phone 504.

SIX-ROOM modern, newly papered apartment. 412 1-2 Procter, over Bryan Tailoring Co.

FIVE-ROOM apartment, all modern, new, in best part of town. 2136 Procter street, phone 1324.

FOR RENT—Four-room apartments, hot water heaters, shades, garage, between Lake Shore and Procter on Mobile avenue, $40.00.
E. L. VAUGHAN & CO.
Phone 98 431 Fifth St.

FOR RENT
We have several very desirable apartments, duplexes, and dwellings for rent. Call our office and we will be glad to give you full information.
E. L. VAUGHAN & CO.
Phone 98 431 Fifth St.

Houses For Rent

NEW 3-room house, $15.00. Six-room house. Two 3-room apartments, $15.00 month. 647 West Fifteenth.

THREE-ROOM modern house. 1118 Eighth street, $18.00 month.

SIX-ROOM house, 1519 Memphis Ave., $20.00 a month. Phone 390.

FIVE-ROOM furnished house, modern, $30.00 per month. Apply 1737 Ninth St.

FOUR-ROOM modern dwelling, 906 block Eighth street. Apply 428 Dallas.

NICE 6-room house, modern. Apply 835 Atlanta Ave., phone 2029-W.

FOUR-ROOM house, modern conveniences. 2201 Eighth, phone 559.

MODERN 5-room house, 1345 Thirteenth. Also 4-room apartment. Apply 1039 Sixth.

SEVEN-ROOM house, 910 Thirteenth, phone 2062-W.

SIX-ROOM modern house and garage. 2810 Twelfth, phone 1494.

TWO-ROOM house 129 Third street for rent.

FOR RENT—Five-room modern house 730 Lake Charles Ave. Apply 1900 Eighth.

ROOM and Board for one or two gentlemen. 2238 Seventh.

ROOM and Board, nice cool rooms. 815 Lake Shore Drive, phone 2099-J.

FIVE-ROOM house, water, lights and garage, $25 per month. 2520 Seventh street.

FIVE-ROOM modern house with all conveniences for two families, also garages. 1047 Seventh St. Apply 1035 Seventh.

FOR RENT
Six-room house, 600 block Fifth St.
Store room 1200 block Houston, $35.00
A good 6-room house 300 block Ninth street $35.00
DeWITT REALTY CO.
Phone 1755 535 Austin Ave.

MODERN 6-room house, furnished and garage, close in on Sixth street. References required. Address Box 836, City.

MODERN 5-room house, garage, 1400 block Ninth. A. C. Bunnell, 117 Bays Addition.

FOR RENT—Seven-room modern house and garage. 1003 Twelfth, phone 2461-W.

TWO-STORY 5-room modern dwelling close in. Small store room, good location.
RALPH W. PELTA
Phone 2143 428 Dallas

FIVE-ROOM house, newly papered, close in. Nellie H. Harris, phone 116.

FOR RENT—Five-room house, modern, Sixth street. P. H. Harris, phone 309.

738 TENTH, 6-room modern house, suitable for 2 families, water and sewer furnished.
520 New Orleans, 5-room modern house, newly papered and painted, $30.00.
J. E. BAKER
Phone 53 513 Fifth St.

FIVE-ROOM modern house, garage, 542 Stilwell Blvd., $50.00. Apply 401 Lake Charles and Procter.

FIVE-ROOM cottage for rent, four rooms completely furnished. Phone 2701-J. 1248 Seventeenth.

EIGHT-ROOM house, modern, 513 Twelfth, $40.00. Also 3-room apartment, modern, 2261 Twelfth, $20.00. Phone 1415-W.

SEVEN-ROOM modern house and garage 1101 Sixth street. Apply 1139 or phone 615 or 437.

MODERN cottage, servant house, garage. Four and five room cottages in good location. Call 1427-X after 6 o'clock.

SIX-ROOM modern with garage. 627 Eighth. Apply 2349 Fourth, phone 256.

FIVE-ROOM modern cottage, 2609 Procter. Phone 394 or 2116.

TWO-STORY 7-room all modern house, garage, 2120 Fifth. Apply next door.

FIVE-ROOM house, 613 Eighteenth St. Phone 531.

FIVE-ROOM modern house. 1316 Fifth, phone 303.

Garages For Rent

GARAGE FOR RENT. 1610 Fifth.

GARAGE for rent. 901 Sixth St.

Room and Board

ROOM and BOARD, $5.50 week, all conveniences. 147 Third St.

LARGE cool room facing lake, board if desired. 525 Lake Shore.

ROOM and BOARD, electric fan furnished. 620 Fourth St.

ROOM and BOARD, nice cool clean well furnished rooms, good meals. 1027 Ninth, phone 1300-W.

1820 PROCTER, two nice bedrooms, home cooking, hot biscuits twice daily. No objections shift men, hot bath.

Wanted to Rent

TWO or three unfurnished rooms in east part of city. References exchanged, permanent. 1549 Thirteenth, phone 1555.

Wanted to Buy

WANT TO BUY for cash, 1924 model Ford coupe. Nothing else considered. Address "Car," care News.

WILL pay cash for late model Ford touring. Must be reasonable. 901 Stilwell.

EVERETT TRUE By CONDO

Wanted—Miscellaneous

FOR TRADE—Equity in lot 50x290 for a set 32x4 tires. Phone 2392-X.

"PERMANENT WAVES"
Why worry with straight hair? We give the famous Eugene and Lanoil Nestle Wave. All our work guaranteed.
DEUTSER'S BEAUTY SHOPPE
Deutser's Store.

For Sale or Exchange

TO TRADE—For vacant lot or equity in property, Marmon Touring car. Phone 245.

WANTED—To exchange square grand piano, mahogany case, ivory keys for good Victrola. 1605 Lake Shore.

For Sale—Miscellaneous

NESCO PERFECT oil stove, $15.00, 4-burner, in excellent condition. Only reason for selling, installing gas. R. Brannen, 1025 Eighth St., or phone 313 for information.

FOR SALE—Motor driven gasoline pump and 550-gallon tank. Make me an offer. 421 Waco Ave., phone 732.

FOR SALE—Victrola and records, in good condition. Phone 2445-W.

DAVENPORT, living room suite, ice box, bed. 1401 Eighth street, phone 910.

FOR SALE—Gas range stove, good condition, ice box, dining table, safe. 1520 DeQueen, phone 2212.

THREE '61' Harley-Davidson motorcycles in good condition, $100 each, $20 down and $15 per month. Will take bicycle on first payment.
SEVENTH & HOUSTON CYCLE CO., INC.

FURNITURE for sale for bedroom, kitchen and breakfast room. 2220 Procter.

FOR SALE—Hoffman press 7-A model, good condition. Must be sold at once. Apply 803 West Seventh street.

TEXAS FURNITURE CO.
Leader of Low Prices
See Us Before Buying
718 Houston Ave. Phone 1328

SEVERAL good second-hand Singer sewing machines for sale, $10 and up. Singer Sewing Machine Co., 544 Austin Ave.

Make Your Want-Ad Long Enough

To be fully effective, every want-ad should contain enough words to present its subject fully and clearly. It is of vital interest to the publishers of The News that every want-ad be made as nearly 100 per cent resultful as possible.

A Minimum of 12 Words

is therefore set for all want-ads and customers are urged to make use of the full allowance.

Want-ads of less than 12 words will be charged at the full rate for 12 words.

RECLAIMED Florsheim shoes. Wide's Army and Navy Store. 500 Houston Ave.

(CONTINUED)

WALNUT dining room set, living room furniture, piano. 2143 Seventh. Prices right.

B. LOUVIER & SON
FURNITURE CO.
Price, Quality and Service.
We Can Furnish Your Home Complete.
Easy terms—Your credit is good.
505 Seventh St. Phone 1593

SPLENDID quality reed set consisting large library table, 2 rockers and floor lamp. 1605 Lake Shore. Leonard Powers.

GENUINE whipping cream for sale at Piggly Wiggly No. 2.

SHELL $3.00 LOAD: BLACK DIRT, $3.00 PHONE 2767-J 2228 FOURTEENTH STREET.

FOR SALE—Trunks and suitcases at special prices at JACOBS & LIPOFF 443 Austin Ave.

Auto Exchange

30x3 Ajax tire	$ 7.75
30x3 Empire tire	$ 6.50
30x3½ Chieftain tire	$ 6.50
30x3½ Ajax tire	$ 8.00
30x3½ Diamond tire	$ 8.00
30x3½ Empire tire	$ 7.00
32x4 Ajax cord	$19.50
30x3½ red tube	$ 1.75

AUSTIN AVENUE TIRE CO.
Phone 722
540 Austin Ave.

FORD light truck, as good as new, starter and generator system. Also Studebaker big six in fine shape. All on easy terms. 421 Waco Ave., phone 732.

PAY DAY
USED CAR BARGAINS

Newly painted 1921 coupe	$225
1921 Touring	$325
1922 Ford roadster	$195
1923 Ford touring	$280
1922 Ford touring	$250
Ton truck and trailer	$475
Two-door sedan	$175

All cars reconditioned and inspected in our shop.
TERMS.
LINN MOTOR CO.
Procter at Atlanta Phones 12-13

USED CAR BARGAINS FOR THIS WEEK

1923 Buick 4 touring, bargain	$675
1920 Durant, like new	$670
1922 Ford coupe, good condition	$275
1920 Dodge touring, new tires	$225
1923 Ford touring, bargain	$150

Small Cash, Balance Monthly.
SMITH MAY MOTOR CO.

THE NEW GASOLINE
Puts the pep in your motor, keeps out the carbon, gives you more miles.
Give Your Motor a Treat
F. A. TEMPLEMAN
Phone 1560 Free Delivery

IN A MINUTE'S TIME

—you can turn to the rent ads in The News. Here all the ads of the most desirable rooms, apartments and houses in the city and at the price you can afford to pay.

At a glance you can pick out just the place you want to rent. When you discover how much time the "Want Ads" saves you when renting, you will always depend for rentals on The News.

NEWS CLASSIFIED ADS

(CONTINUED)

SPECIAL TERM SALE

Ford chassis, cranker	$[illegible]
Ford chassis, starter	$[illegible]
Ford touring, cranker	$[illegible]
Ford touring, starter	$125.00
Ford roadster, starter	$[illegible]
Oakland touring	$[illegible]
Chevrolet touring	$[illegible]
Chevrolet roadster	$145.00

Above cars sold at $15.00 to $25.00 cash, balance $10 each payday.
PHILIP INMAN & COMPANY.
625 Procter Phone 144

RELIABLE USED CARS

1922 Chevrolet touring	$195
1923 Chevrolet touring	$250
1924 Chevrolet coupe	$445
1922 Ford touring	$195
1922 Ford touring	$225
1921 Ford coupe	$175

EASY TERMS
PHILIP INMAN & COMPANY
625 Procter Phone 144

Live Stock

FOUR fine milk cows for sale. C. Doornbos, Nederland, Texas.

Pet Stock and Poultry

FOR SALE—Ferris strain single comb white leghorn young cockrels, $150 each. Call at C. H. Barnes Feed store or phone 718.

Legal Notices

ORDER AND NOTICE OF CHANGE OF NAME
OFFICE OF COLLECTOR OF CUSTOMS, Port Arthur, Texas.—Notice is hereby given that, upon the application of the Pure Oil Steamship Company, owner, approved by the Commissioner of Navigation and upon other necessary compliance with the provisions of the Navigation Laws, the name of the barge FREEPORT SULPHUR NO. 3, official number 53272, built at West Superior, Wis., of steel in 1891 with a tonnage of 1,165 gross and last inspected at Freeport Texas, on January 5, 1924, is hereby changed to PURE OIL STEAMSHIP COMPANY BARGE NO. 9.

Given under my hand and official seal at Port Arthur Texas, July 30, 1924.
RUSSELL H. DUNN,
Collector of Customs.

Financial

NEED MONEY?
$5.00 to $50.00 QUICKLY LOANED to honest working men. All transactions confidential. INVESTIGATE OUR NEW LONG TIME PAYMENT PLAN.
THE EMPIRE CO
Phone 1473
Room 11 Merchants Bank Bldg.

The Standard Credit Co.
Oldest in Texas, loaning $5 to $50 without security to working men and women. Rates lowest—service best. 208-207 Tyrell Bldg.

Business Opportunities

SIXTEEN-ROOM rooming house for sale. Reason for selling, sickness. Apply 202 Procter.

TWO store buildings, 200 block Procter for rent. Sam Harris, 1227 Procter, phone 877.

FOR LEASE—Billie's Tailor Shop at 416 Procter St. See Billie.

REAL ESTATE—

Four-room home, 3300 block Fifth for $3350.

Eight-room home, 2000 block Sixth, $7000.

Five-room modern, 1600 block Seventh, $4000.

Corner and brick home, 2300 block Sixth, $7000.

Five lots and 2 modern homes, 1200 block Twelfth, $6500.

Five-room, 1200 block Fourteenth, $2250.

Corner lot and store building, Thomas and Florida, $3500.

Lake front corner, 1309 block Seventh, full of buildings, $9500, $3500 cash.

Six-room modern duplex, 2600 block Fourteenth, for $4500. Has 3 lots.

All the above homes can be bought on easy terms.

VACANT LOTS

One lot, 1800 block Eleventh for $1000, terms.

One lot 3600 block Fifth for $1400, terms.

Corner Beaumont road and Eighth for $1650, terms.

One lot Beaumont road and Thomas, $1000, terms.

Two lots on Procter, new Model, $2500 each.

Four lovely corners in Griffing on Beaumont road.

Seven acres and 8-room home, big barns, etc., on Beaumont road to trade for city property.

Corner and 8-room modern home, 1000 block Eighth.

AVANT REALTY CO.
Phone 1303

$3250, CASH $50, notes $35 per month. You can get this nice new 5-room modern home. Can move right in. 1700 block Fifteenth St.
MACKEY BROS.
Phone 1779

SIX-ROOM modern home, corner lot, lake front, lots of fruit trees and shrubbery, at a bargain.
Some 5-acre tracts, high land, sandy soil, shell road, good well water, $500 per acre 10 per cent cash, 10 year notes.
LAIRD
Real Estate and Rentals
Williams-Sachs Bldg. Phone 311

125 acre dairy highly improved 2½ miles from Nederland. Will trade for city property.

10-acre tract 200 yards off Beaumont road to trade for city property.

Corner lot 1600 block DeQueen and 4-room modern home, $2550, terms.

Corner lot 160x140 feet on Austin avenue. (Right down town.)

Three lots on Tenth street, $1000 each.

Lake front corner on Sixth, old Model for $2150.

Dandy lot on Sixth, old Model with $500 servant house for $3000, terms.

Two vacant lots on Fifth, Model Addition for $6000, terms.

100x140-foot lake front corner on Thirteenth, highly filled in, 5-room modern home, $6000, terms.

If you want a real home, a new one and have no money, come to see us. We will help you to get your very own without money.

AVANT REALTY CO.
Phone 1303—2542-W—2303-W

REAL ESTATE—

EXTRA SPECIAL
Three room on 50 foot lot, Eighth, $2200. A real snap.
Four room, fine location, $30 cash and $30 a month.
R. S. TATUM
702 Houston Ave. Phone 1896

FOR SALE — Beautiful home on Eighth street, Model Addition, terms easy. Phone 732.

BUY NOW
Several lots, best part Griffing, near interurban, $500 each, $50 cash, $10 month. OWNER, phone 1396-W.

WANTED—Someone who will buy my home at genuine sacrifice price and rent same to me at fair rental. Box "S. H." care News.

FOR SALE—Lot facing lake, 3300 block Twelfth street. Terms, could trade a late model touring car. Phone 1054-W.

FOR SALE—One lake front lot Ninth and Beaumont road on easy terms or will build home to suit on 3 years' time.
If sold this week, I will take $2700 for a good cottage facing lake of 4 rooms, bath, on 3 years' time.
I have a few good vacant lots well located including corner Seventh and Savannah and other cheaper lots that I will discount 20 per cent if sold this week.
J. C. ZECK
529½ Procter

MAKE AN APPOINTMENT TO SEE THESE
One of the finest homes in Model Addition at a bargain price. I say a bargain and you'll agree when you see it.
Corner with 6-room home, garage and every convenience for $300 cash, balance $25 and interest. This is your opportunity.
$100 takes this neat 4-room house, practically new and the notes are just like rent. $2000 total price.
Do you know a bargain? Well see this 5-room modern home on Eighth street for $3300 with good terms.
T. F. FRERE
15 Terminal Bldg. Phone 370

NEW modern 5-room home, 1700 block Fifteenth street, $3250. Will take Ford car as first payment.
MACKEY BROS.
Phone 1779
Merchants Nat'l Bank Bldg.

FOR SALE BY OWNER—At bargain, nice 5-room modern new home, lot 62½ feet, well filled in, sidewalks and garage, interior well finished, light fixtures, etc., right at DeQueen school. Apply 2533 Ninth St.

PLACE MUST SELL
Seven-room house nicely finished, all modern conveniences with double garage. Phone 921-J.

VERY ATTRACTIVE modern 5-room bungalow, built-in features, fireplace, hand scraped floors, nicely fenced corner with garage and chicken yard, etc. Best bargain you've ever been offered. Shown only by appointment. Phone 1770-W.

FOR SALE or trade: 5 room modern house, gas and water connections. 2330 Fifteenth street.

HOUSE for sale, six rooms, bath. Terms, will take car in trade. 2149 Sixteenth.

THE PORT ARTHUR NEWS
is delivered by carrier every afternoon and Sunday morning in the following places:
PORT ARTHUR
Beaumont
Port Neches
Nederland
Sabine
Sabine Pass
Griffing
Port Acres
Groves
And immediate territory.
And is for sale daily at
PORT ARTHUR
News Service Co.
Tuxedo News Stand
Mitchell News Stand
Nelisens' Book Store
Curio Art Store
Ransom's News Stand
Plaza Hotel
Heights Drug Store
Thomas' Car Barn News Stand
Procter Drug Co.
College Pharmacy
Model Drug Co.
Moseman's News Stand
Quality Drug Co.
BEAUMONT
Cozy News Stand
Beaumont Shoe Shine Parlor
Van Noy Interstate Co.
Crystal News Stand
Beaumont News Stand
John Abood, 327 Pearl Street
Smith-White Drug Co.
Quick Delivery Service
NEDERLAND
Nederland Drug Co.
PORT NECHES
Thomas Drug Store
Port Neches Drug Co.
SAN ANTONIO
Gunter Hotel News Stand
The Atlas News Co., 220 E. Houston.
HOUSTON
Wagner & Jones, 418 Main
The News Shop, 508 Main St.
NEW ORLEANS
Wallace News Stand
Atlas News Co.
GALVESTON
World News Co.

The Port Arthur News
Classified Advertising Information
Classified advertising is accepted over the telephone as a matter of courtesy. In return for this the advertiser is expected to remit promptly when the collector calls.
All ads set solid in nonpareil type unless otherwise ordered.
Display limited to 10 point type and white space.
Use of cuts and ads of more than one column not permitted.
Misclassification of ads not permitted.
Errors, not the fault of the advertiser, which clearly lessen the value of the advertisement, should be corrected the first day, when one extra corrected insertion will be made without charge. The News assumes no responsibility for error after first day.
Ads to appear week days are accepted until 11 a. m. same day of publication. Saturdays 10 a. m. and Sundays 5 p. m. Saturday.
All ads start first in the home edition.
RATES
One insertion, per word 2c
Three insertions, per word 6c
Seven insertions, per word 10c
Thirty insertions, per word 30c
Minimum classified charge 30c
Minimum word charge ..... 15 words
Rates based upon consecutive insertions, net, payable in advance.
Count six words to the line.

PORT ARTHUR NEWS
Published every evening and Sunday morning at 422-426 Fifth Street, by The News Publishing Co., Port Arthur, Texas. Mail subscription rates in advance: One year, $9.00; six months, $4.50; three months, $2.25. City subscription rates, in advance: One year, $7.20; six months, $3.60; three months, $1.80.
Phones: Editorial department, 13; circulation, 41; advertising, 42.
Full leased United Press, Write, Newspaper Enterprise Association Service.

NEWSPAPERARCHIVE®

NO ARRIVALS ARE REPORTED

Danish Bark Sails Up Channel to Orange

No arrivals were reported in marine circles today, with the exception of the tanker Radiant and barge 88, which sailed up the canal this morning for Beaumont to load out at the Magnolia docks.

The Danish bark Ingrid sailed up to Orange yesterday afternoon to load out from that port. The Ingrid is agented by the W. H. Tippen company.

The British tanker Michigan, which took on part cargo at the Texas Company docks, later going to Port Neches to finish loading, sailed today for United Kingdom ports. Sydney C. Collin company was agent for the Michigan.

Other sailings today included the Gulf company's tanker Gulfoil, which sailed for Tampico; the Texas Company's tanker, Dirigo, which left with a cargo of oil for Marcus Hook, Pa., and the Pure Oil company's vessel, Miller County, which loaded out from the Texas Company terminals and sailed this morning for Philadelphia.

ARRIVED AUGUST 5

Vessel. Flag. Tonnage. Agent Location

Radiant, 1200, and Barge 88 at Beaumont from Philadelphia, Magnolia Petroleum company

SAILED AUGUST 5

Gulfoil, 3202, from Port Arthur for Tampico, Gulf company

Dirigo, 3161, from Port Arthur for Marcus Hook, Pa., Texas Company

Miller County, 2504, from Port Arthur for Philadelphia Pure Oil Co.

Michigan (Br.), 4023, from Port Neches to United Kingdom ports, Sydney C. Collin Co

AT PORT ARTHUR

Texas Company Docks

Ethan Allen 5289, Texas Company.

Solitaire, 2027, Texas Company

Georgia, 3746, Texas Company.

West Segovia, 3535, Lykes-Scarborough.

Lake Gunn, 1055, Sydney C Collin company.

Urania (Royal Italian Navy), Ernest Papich

Gulf Company Docks

Gulfstar, 3316, Gulf company

AT ORANGE

Sch. Roseway, 244, Lutcher-Moore Lumber company

Sch. Geneva Kathleen, 542, Lutcher-Moore Lumber company.

Leonzo (Ital.) 3428, W. H. Tippen company.

Ingrid (Dan. bk.), 712 W. H. Tippen company

AT BEAUMONT

Sch. Ralph S. Parsons, 316, Texas Shipping company.

Kotonia (Dan.), 1605, Hall Shipping company

Aberceo 3728, Lykes-Scarborough.

Standard Arrow, 4600, Standard Transportation company.

Susquinco, 2174, Transmarine corporation.

Radiant, 1260, and Barge 88, Magnolia Petroleum company

BAROMETER READING

The corrected reading of the barometer (reduced to sea level) at the U. S. weather bureau office in Port Arthur, Texas, Tuesday, August 5, at 8 a. m., was 30.04 inches. This closely approximates 763.0 millimeters.

TIDE REPORT

The tide in the ship canal at Port Arthur, Texas, Tuesday, August 5, at 7 a. m., according to the reading of the U. S. engineer's gauge, was .5 (five-tenths) of a foot.

Health Clinic To Be Held at Red Cross Hut

Child Health Clinic will be held tomorrow afternoon at the usual hours from 2 to 4 o'clock at the Red Cross hut, Fifth and Dallas avenue. All mothers are invited by Red Cross officials to bring their children to the clinic for examination and instruction.

On Friday the clinic will be held at Port Neches at the Methodist church from 1 to 4 o'clock. Mrs. C. T. Finley, public health nurse, will assist Dr. Blevins, county health officer, at the Port Neches clinic.

SELF-SUSTAINED SCHOOL IS PLAN

Chenier Announces Policy of Business College

"Strictly business" will be the policy of Port Arthur Business College, says A. B. Chenier, acting president who has succeeded Leonard Power, resigned.

"We hope to put the college on a self-sustaining basis this year," says Chenier. The new head pointed out the difference between endowed universities and schools like Port Arthur college, explaining that endowed schools would never be able to operate without constant donations and the like. "Now a business college generally hasn't anything like that—it has to be self-sustaining."

Want More Efficiency

The process of securing greater efficiency in the college has already started, Chenier says, by eliminating approximately $7,000 a year in the annual salary roll and at the same time securing greater efficiency.

Chenier is now planning to secure greater discipline in the student body, and is now negotiating for an experienced matron to take charge of the girls' dormitory.

No radical changes are planned by Chenier in securing greater efficiency and discipline, but merely a gradual smoothing out to secure the desired end.

The new term of the college will open September 8. Night school will be started, with an attendance of at least 200 in night school and 200 in day school expected.

3 CHOSEN FOR 'BIG 5' BOARD

Smith, Henry Lohmann, and Banker Named by C-C

President Howard Smith, Henry Lohmann and H. F. Banker were chosen Port Arthur's trio to represent the Chamber of Commerce and Shipping on the official board of the Sabine District Industrial association at a meeting of the directorate held Monday night in regular monthly session.

Selection of the three board members was in accordance with a constitution adopted by the association at a meeting held here two weeks ago. Port Arthur, Beaumont, Orange, Port Neches and Nederland chambers of commerce are jointly merged into the industrial association.

All Members Chosen

Manager A. L. Burge of the Chamber of Commerce and Shipping is also temporary secretary of the association. He announced this morning all members of the board had been chosen from five cities with the exception of Orange. A wire to chamber officials at Orange urging the naming of its three directors was sent by Burge today.

With the three Port Arthur men chosen last night the personnel of the association board will be composed of J. A. Gier, H. M. Hargrove and N. W. Gardenr of Beaumont; C. C. Hawkins, A. L. Brooks and J. G. Welch of Port Neches and W. M. Oakley, D. J. Reinstatt, J. H. Boyd of Nederland.

The first meeting of the board is called for next Monday evening, August 11, at Nederland. At that time a permanent chairman and secretary is expected to be named. The new board supplants the original "Big Five" committee composed of one member from each of the five cities and which drafted the constitution for Industrial association.

The Tangle

AN INTIMATE SIGN OF INTERMOST EMOTIONS REVEALED IN PRIVATE LETTERS

Copyright, 1923, NEA Service, Inc.

LETTER FROM LESLIE PRESCOTT TO RUTH ELLINGTON. CONTINUED

The first year of Jack's and my married life was comparatively happy, although we had to make many adjustments. The second year, you know, dear, little Jack came to me, after my serious illness, and I found out about the pearls. I wish Karl had never conceived the romantic idea of collecting them.

It was not until the beginning of the third year that I found out that little Jack was my husband's own child. I forgave him this; but now, seeing how Jack acts about the pearls, I am wondering if I would have forgiven Jack if the whole scandal had become public property, and my pride hurt as well as my faith in Jack.

You know, dear, you said you thought I should tell Jack if I had the slightest idea he would hear it from any one else. Your intuition was correct; but Ruth, I did not expect that I would be stabbed in the back by my own sister; and it never occurred to me, even if some one else told my husband, that when he heard the truth of the whole story, he would accuse me not only of disloyalty to himself but to the very name of wife.

I was so happy, dead, to think that Jack and I could say when our third anniversary came around that with all the stress and storm of the last three years, we had really never had a great difference—a difference that lasted over 24 hours. Then, the very last day and afternoon, biff—bang—and everything went up in smoke.

It just seems as though I am a target of the anonymous letter writer. I wonder if everybody gets two or three anonymous letters in his life. Usually these letters are more or less a tissue of lies, and I think it is about the meanest way in all the world of breaking the ninth commandment and bearing false witness against one's neighbor.

In my case, however, the story happened to be true, but even though I suspect that my own sister wrote it, her pen was tipped with the venom of jealously, and she intimated that Karl and I were still lovers.

Can anything be more terrible than the tragedy that has come to me? Like lightning out of a clear sky I find that my sister has betrayed me, and my husband thinks I have betrayed him. Could anything be worse?

Oh, Ruth, I don't know what to do. If I should tell Karl what has happened, if I should show him the letter which Jack, in his excitement did not ask me to return to him, Karl would never marry Alice—and that would complicate matters further.

I think perhaps the best thing of all is to have a regular showdown between Alice, Karl, Jack and myself—and you, my dear, because you know so much about it—all together, and simply have the matter settled once for all. Just now, however, I am worried about my father, and too hurt and unhappy to think it would be worth the trouble.

If dad were well I would go to him and tell him the whole thing. He would understand. But my dear, gentle mother would probably never be able to believe that one of her daughters had done such a thing as I am sure Alice has done.

Jack has sent me no word since I came over here.

TOMORROW: The letter continued.

MOTHER!

Watch Child's Tongue

"California Fig Syrup" is Children's Harmless Laxative

When your child is constipated, bilious, has colic, feverish, breath, coated tongue, or diarrhea, a teaspoonful of genuine "California Fig Syrup" sweetens the stomach and promptly cleans the bowels of poisons, gases, bile, souring food and waste. Never cramps or overacts. Contains no narcotics or soothing drugs. Children love its delicious taste.

Ask your druggist for genuine "California Fig Syrup" which has full directions for babies and children of all ages, plainly printed on bottle. Mother! You must say "California" or you may get an imitation fig syrup.—Ad

Burge, County Agent, Confer On Fair Here

A conference between Manager A. L. Burge of the Port Arthur Fair association and J. C. Eisentraut, county farm agent, was held this morning and a general plan outlined for interesting Jefferson county farmers in bringing their agricultural and livestock exhibits to the first annual fair to be held here in September.

The county agent said the fact the fair came so early in the fall made it possible for a number of farm exhibits to be shown. Particularly will there be made an effort to have one of the biggest fig exhibits ever held in this section Eisentraut said. Cotton, rice, hay and melons will also be shown.

This afternoon Miss Bridges, county demonstration agent, will confer with women members of the fair board of directors. Miss Bridges expects to bring from every part of Jefferson county domestic science and art exhibits.

KEEP IN A COOL PLACE

Store lemons, in a cool dry place. If each one is wrapped in dark paper it will keep longer.

Answers Message

Mrs. J. E. Phillips of 317 Seventh street left yesterday for Fort Meyers, Fla., in response to a message announcing the critial illness of her husband.

Child-birth

Good news for Expectant Mothers

WHEN the little one arrives you can have that moment free from suffering than you have perhaps imagined. An eminent physician, expert in this science, has shown the way. It was he who first produced the great relieving preparation called "Mother's Friend."

Results from the use of "Mother's Friend" are proven in many startling letters of testimony from happy users. "I can almost say my baby was born without pain," writes a young mother who had used "Mother's Friend."

"Mother's Friend" is applied externally. It has been used by three generations of expectant mothers. Start using it today, and meanwhile write to Bradfield Regulator Co., B-A 13, Atlanta, Ga., for free valuable book containing information every expectant mother should have. "Mother's Friend" is sold by all good drug stores.

WASHDAY So Easy This Way

Just take ten minutes gathering up the clothes. Then call the Cascade. Monday is not the only washday nowadays. Any day you choose. When you send your wash here you get quick work, sanitary work, clean work—better than you ever did it yourself, minus the hard work of the old washday. Try it this week. Call 3056 or 3057.

Cascade Laundry

& DRY CLEANING CO.

Local Industry is YOUR Industry

Sixth at Fort Worth Phones 3056—3057

BIG SALE OF DRESSES

Dresses at Clean-up Prices

These are "what's left" of a very busy dress season and are being closed out at a fraction of their true worth. You must see these garments, their stylishness, and all around good quality.

Becoming Silk Dresses At Your Own Price

Your choice no doubt is among this special selection of close out dresses, the styles and colors are the latest.

23 Dresses, Values to $27.50 in white, green, tan, blue and printed crepes, your choice. **$12.50**

12 Becoming Spring and Summer Dresses **$14.85**

In pretty color combinations, values up to $32.50.

26 Printed and Solid Color Crepe Dresses **$16.85**

In values up to $39.50. August close out, at this price they will go rapidly

15 Summer Dresses In flat and Roshannara crepes in all colors and sizes, values up to 45.00. **$19.85**

12 Dresses, Values to $55.00 In our most exclusive designs for summer wear, your choice of lot. **$24.85**

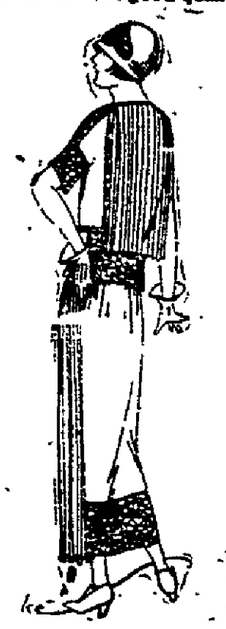

Values up to $9.50 Clean-up Sale Price

$3.95

Think of selecting you a becoming little cool wash frock in the latest color and style trend at this unheard of price in voiles and dotted swisses.

To $13.50 Wash Dress Values—Special

$5.95

Nothing but a clean-up sale would offer such outstanding values as are here offered in cool wash frocks in new styles, colors and a range of sizes. Select yours early Monday.

Everything for the Baby

This attractive spot in the store is highly interesting these days through the many uncommonly good values it has to offer. Everything is conveniently arranged and there being here is proof of their timeliness and desirability.

Sale of Girls Wash DRESSES

Your choice of any little misses' wash dress in our house during our August Clean-up sale at half price:

$1.50 Wash Dresses	75c
$2.00 Wash Dresses	$1.00
$2.50 Wash Dresses	$1.25
$3.50 Wash Dresses	$1.75
$4.50 Wash Dresses	$2.25
$5.00 Wash Dresses	$2.50
$6.95 Wash Dresses	$3.50

Clean-up Sale of HATS

$1.00

Hats for immediate clearance. Some satin and velvet combintions, $1.00.

Only have a few hats, so select yours early. You have a long time to wear them yet.

Silk Hose

Regular values up to $2.00 in plain thread and chiffon hose in fifteen new colors, all sizes, clean-up price only pair 95c. **95c**

Silk Hose

Every pair offers unusual quality and service in the special clean-up sale in all new colors, values up to $3.50. **$1.95**

Every Pair a Value

All of our fine and beautiful summer footwear, formerly selling to $10.00, now included in our

BIG SALE OF $3.95

High Grade Shoes

Women's white, red, blue, patent, airedale gray strap sandals, special **$3.95**

Come early—See all styles on display in show window.

August Clean-up Sale of BOYS' SUITS

Our entire stock of boys' summer suits in a range of styles, colors and sizes. Every suit in the house at one-third less during this clean-up sale.

$12.50 Boys' Suits

$7.50

Boys' Palm Beach Suits in tan, gray or brown, in all sizes most, from 6 to 16 years.

Boys' Blouse

Regular values up to $1.25 in white and stripe percale patterns. **79c**

Boys' Shirts

The kind you boys will want, all are Boy Blue quality and guaranteed. **95c**

Boys' Wash Suits

Tom Sawyer wash suits in all sizes from 2 to 8 years, clean-up sale price. **$1.49**

65c Boys' Unions 2 pairs

Boys' summer unions in all sizes from 2 to 14 years. A big value at this price. **$1.00**

$3.50 Princess Slips

August clean-up sale special in good quality fine count nainsook, neatly trimmed. **$1.88**

Deutser's

$4.50 Petticoats

Special clean-up value in ladies' silk petticoats in all new colors. **$2.95**

When You Buy Ice

Remember, you are entitled to PURITY AND FULL WEIGHT. And when you buy

Ice With the Scored Border

you are assured of both. Our ice is so clear and pure that you can read a newspaper through it. It is made from distilled water, purer than the water you drink. A perfect square-cut cake that will fit your refrigerator. That is Scored Ice.

Look For the Border

H. O. MILLS, Mgr.

Port Arthur Ice Co.

Phones 114-164

"Scored Ice Means Purity and Full Weight"

FREE

$12.75 Pair Wool Blankets With This Bed Room Suite

Get that bed room suite now while we are making special offers as well as special prices and terms. This suite will please any one who likes good furniture.

$2.00 Down on This Suite

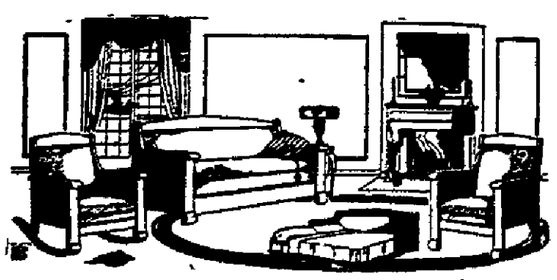

Make one room give you double service. This Pullmanette suite will do it. Come in and let us show you the difference between a duofold and a Pullmanette. We are making special low prices and terms.

WE TRADE IN OLD FURNITURE

Open Until 9 o'Clock on Pay Nights

A DOLLAR OR TWO A WEEK WILL DO

WILLIAMS FURNITURE COMPANY

201-203 Procter Phone 3156

NEWSPAPER ARCHIVE®